TELEPHONE YOUR
News to 205; Business to 206
for Satisfactory Results

Coshocton Tribune

THE WEATHER
OHIO:—Cloudy and colder tonight; probably rain changing to snow in extreme north portion; Friday fair and colder; cold wave.

FULL INTERNATIONAL NEWS SERVICE NEWS REPORT — AND TIMES-AGE — CIRCULATION BOOKS OPEN TO ALL

VOL. XIII, NO. 173. — THURSDAY EVENING, FEB. 23, 1922. — THREE CENTS

FALLING TREE INSTANTLY KILLS NEW CASTLE MAN IN FRY'S WOODS AT END OF WORKDAY WEDNESDAY

Head Of Sherman Evans Is Crushed By Weight Of Heavy Tree, Which Fell Unexpectedly—Wife And Baby Son Bereaved—Parents, Two Sisters And Brother In Coshocton

Sherman Evans, aged 26, was instantly killed near his home on the Fry farm, three miles northeast of New Castle, Wednesday evening at 5 o'clock, when a large tree, in the wood where he was cutting timber, fell on his head, crushing it.

Men who were on the scene picked up Evans' lifeless body and took it to his home.

It was said that the tree fell without warning and Evans was unable to get out of the way, or in fact did not see the tree falling.

Mr. Evans had made his home on the Fry farm for some time. He was born near Big Run, one mile from Spring Mountain. He had lived in the Spring Mountain vicinity all his life with the exception of the four years he had lived in the vicinity of New Castle.

Mr. Evans is survived by his parents, Mr. and Mrs. John Evans on Tenth-st, Coshocton; a wife and baby son at the home near New Castle and the following brother and sisters; Mrs. Charles Miller, John-st, Coshocton; Mrs. David Holder, of John-st, Coshocton; Mrs. Marcus Miller, of Millersburg; Mrs. French Allen, of New Castle; Mrs. John Mencer, of Haysville, O., and Roy Evans, who lives with his parents on Tenth-st.

No funeral arrangements had been made late Thursday afternoon.

TAKES PLACE OF SHACKLETON WITH POLAR EXPEDITION

Capt. Frank Wild.

Capt. Frank Wild, veteran of four expeditions into the antarctic regions, has taken over the leadership of the expedition headed by Sir Ernest Shackleton, who died recently a few months after the voyage was begun. Captain Wild had promised Sir Ernest before the trip began to assume the direction of the expedition in case of a mishap to the dead explorer.

CHILD IS INJURED WHEN AUTO BACKS OVER MAIN-ST CURB

Ralph Veedy, aged 11, south Second-st, was severely cut about the head at eight o'clock Wednesday evening when an automobilt driven by Scott Fortune of Jackson-tp plunged over the curbstone in front of the Fountain Dry Goods store on Main-st, thru a group of marble players and into the display window of the store.

Veedy was taken to the office of Dr. Samuel Cohen where his injuries were dressed. Two stitches were necessary to close the wound in his scalp.

The car Fortune was driving belonged to Tim McFarland. It was said Thursday that Fortune had borrowed the car for a short time. As he backed it from its position in front of the Coshocton National bank he apparently lost control of the car. The car continued in reverse, making a half circle out into the street and back over the curb in front of the dry goods store.

A heavy plate glass in the store display window was smashed.

Young Veedy was playing marbles with several other boys, on the sidewalk in front of the display window. The other boys got out of the path of the backing car but Veedy was caught and pinned between the car and the store building.

McFarland, owner of the car, agreed to pay for the damages done by his car, it was said Thursday. No charges had been placed against Fortune Thursday noon.

PARTITION ORDERED IN RANDLES CASE

A partition of the estate of William E. Randles has been ordered by the common pleas court, in the suit of George E Randles against Myrtle Randles, and others.

With the dower of the widow, Myrtle Randles set aside, the estate, located in Lafayette tp, has been appraised at $8,500. By the partition orders, an undivided third of the estate goes to George E. Randles, one third to Gail Randles and one-third to Erma Hackenbracht.

In the estimation of the appraisers, the land cannot be divided without damage, so it will probably have to be sold to effect the partition. The real estate was appraised by J. P. Ross, Lorain Taylor and J. W. Kirk.

Account Filed

The second account of the estate of Carrie L. Lahm deceased has been filed in probate court by J. E. Glass, trustee.

OHIO PRODUCTION OF COAL DECLINES

Decrease Of 30 Per Cent As Compared With the 1920 Output

COLUMBUS, Feb. 23.—Ohio produced 13,400,000 tons of coal less in 1921 than in 1920, a decreased production of 30 per cent, according to the figures made public today by W. D. McKinney, secretary of the Southern Ohio coal exchange. The figures were compiled, Mr. McKinney said, from reports the exchange receives from week to week and compared with statistics of the department of the interior.

In 1921 consumption of coal in Ohio decreased 10,600,000 tons, or only 22 per cent as compared with the 1920 Ohio consumption, but Ohio consumption of Ohio mined coal fell off 6,150,000 tons, or 38 per cent while Ohio consumption of coal from other states fell off only 3,450,000 tons, or 17 per cent, Mr McKinney declared.

The loss in Eastern Ohio fields was 25 per cent and in southern Ohio, 51 per cent, McKinney said.

The statement was issued following declarations by operators that mining and other conditions of coal production in Ohio had curtailed the market of operators.

This condition, Mr. McKinley declared, is reflected in the consumption of coal in Ohio cities. Toledo consumed 67 per cent West Virginia and Kentucky coal, he said; Dayton 90 per cent from these two fields, and Springfield 80 per cent. Lima's consumption from West Virginia and Kentucky was 75 per cent, and in Cincinnati it was 99.9 per cent.

CITY DUPLICATE IS THIRD OF COUNTY'S

The tax duplicate of the city of Coshocton amounts to a little less than one third the duplicate of the entire county, according to figures obtained from the county auditor's office.

The entire county is taxed on a value of $44,421,970 and the city of Coshocton on a value of $14,750,400.

In the city the real property is on the duplicate at $8,319,540 and the personal at $6,430,860. Outside the city the real estate property is listed at $14,843,480 and the personal at $12,275,320.

The total tax and assessments received in the county for all purposes amounted to $965,124.55.

British Debt Funding

LONDON, Feb. 23.—The amount of the British debt to the United States which is to be funded thru bonds guaranteed by the American government may be under $1,000,000,000. The total British debt to the United States is $4,166,318,358. No interest has been paid on it.

Announcement was made at Premier Lloyd George's office that negotiations are not yet complete and that they are still in progress. It is expected that they will be concluded early in the summer.

FRENCH FARMERETTE FACES LOSS OF FARM SHE PUT ON EFFICIENT BASIS

Mlle. Gouze with part of the live stock she has raised.

Mlle. Gouze, well educated French woman, elected to do her bit for France when the war broke out by becoming a farm hard. After the war she joined the reconstruction movement and leased a barren farm near Chautilly from a government organization. She converted it into a valuable piece of property, well stocked and cultivated. Now she faces loss of the farm and the results of her labor. The renewed rental on the farm, under the conditions of the lease, was to be 20,000 francs, 7,000 more than the initial rental. She was ready to pay this amount, but under the regulations the land must go to the highest bidder when the rental is to be renewed. And a wealthy farmer has bid 40,000 francs. Public opinion, though, may aid Mlle. Gouze in keeping the farm.

EGGS HIT TOBOGGAN WITH SPRING DAYS

The bottom fell out of the egg market in Coshocton Thursday and many dealers were forced to sell them at 28 cents per dozen.

Eggs may be retailing at 25 cents by Friday and at a lower price than that by the end of this week. The hens have overstocked the local market with eggs. A local dealer gave out this information Thursday.

CREW OF DIRIGIBLE WILL NOT BEAR THE BLAME FOR TRAGEDY

NEWPORT NEWS, Va., Feb. 23.—The army air board of inquiry now probing the cause of the Roma disaster, will completely absolve the dirigible's officers and crew from all blame for the catastrophe, it was learned authoritatively today. The board will report to Lieut. Col. Arthur G. Fisher, commanding officer at Langley field. The report which is expected to be rendered late today, or tomorrow will hold that a broken rudder caused the Roma to nose dive until it crashed in a burst of flame at the army supply base at Hampton Roads. The board now is seeking to determine what defect resulted in the breaking of the rudder.

Officers and men of the Roma's crew, it was learned, will be upheld as having done all in their power to prevent the disaster. The board, it was indicated, will point out that the beginning and tragic end of the nose dive occurred so quickly that the crew were unable to toss ballast overboard. Such action, it is believed could hardly have prevented the crash.

It was pointed out that had the Roma not struck the high tension voltage wires which caused the explosion, there probably would have been but a few casualties. The envelope of the dirigible would have acted as a cushion, in the fall, saving the crew from death.

Child Cuts Head

Robert Tracewell, Jr. son of Mr. and Mrs. Robert Tracewell, south Seventh-st received a slight gash in his forehead Wednesday evening when he fell from the tricycle which he was riding.

He was taken to the office of Dr. Edmund Cone, where the gash was closed by one stitch.

Infant Dies

June Eileen, aged 8 months and 15 days, died at the home of the mother, Esther Hardesty, in Conesville, Wednesday night at 9:30 o'clock from pneumonia.

The funeral services will be held Friday afternoon at 2 o'clock at the late home and burial will be made in South Lawn cemetery.

Licensed To Marry

James D. Bailey, 58, clerk, Roscoe; Mrs. Huldah J. Lowery, 46, Roscoe.

R. B. McDermott.

William L. Wilson, 62, track foreman, Blissfield; Mrs. Sarah A. Bryant, 60, Roscoe. Rev. W. B. Winters.

CIVIL WAR VETERAN IN NINETIETH YEAR DIES AT PLAINFIELD

Death due to infirmities of age and heart trouble, claimed Heslip Gaskill, aged 89 Civil war veteran, while eating his supper at the home of his son, Porteus Gaskill, four miles south of Plainfield, Wednesday night, at 9 o'clock.

Mr. Gaskill had been in comparatively good health recently and his death Wednesday night was unexpected.

He had made his home with his son, near Plainfield for the past three years. During this time he was in good health and able to get around well for a man of that age.

Mr. Gaskill was born in Guernseyco, near Cambridge. For several years he made his home in Oxford-tp. He was married three times, outliving all his wives.

To the first marriage were born three children: Mrs. Tillie McFee, of Pleasant Valley; Mrs. Cora Miller, of Binghamton, N. Y.; and Miss Anna Gaskill, of Plainfield. To his second marriage there were also three children born. They are Noah Gaskill, of Michigtn; Porteus Gaskill, of Plainfield, and Mrs. Lucy Hosfelt, Coshocton. One son Russell Gaskill was born to the union in the last marriage.

Mr. Gaskill was a member of the Methodist Episcopal church and a member of the G. A. R. He served thruout the Civil war. He was in the same regiment with the late Colonel McClain, of West Lafayette.

The funeral services will be held Friday afternoon at 2 o'clock at the Plainfield M. E. church in charge of Rev. Herbert Jones. Burial will be made in the Plainfield cemetery.

STATE ORGANIZATION TO HELP CRIPPLES

CLEVELAND, Feb. 23.—Repairing the tragedies of human nature and accidents which are registered upon the bodies of little children—helping to see that the bent are straightened, the broken repaired, the weak strengthened and all educated—will be the aim of a conclave of leading business and professional men of Ohio when they meet Friday, Feb. 24, in Hotel Deshler, Columbus.

The meeting will be the second annual gathering of the managing board of the Ohio Society for Crippled Children and will be addressed by heads of various state organizations looking to care and cure of unfortunate kiddies. Edgar F. Allen, of Elyria, president of the Ohio Society will preside and outline tentative plans for the society's increased activities during the coming year.

MILLERSBURG WOMAN DIES AT HOSPITAL

Death claimed Mrs. Anna Wengard, aged 54, of Millersburg at the City hospital, Wednesday night at 10.30 o'clock. She underwent a serious major operation at the hospital a week ago Wednesday. She was confined to the local institution for one week.

The body was shipped to Millersburg Thursday morning.

Mrs. Wengard was the mother of 14 children. Only nine of that number are living.

MAN WHO CLAIMS TO HAVE RECEIVED $900 FOR DRIVING FORD FOR MURDERERS OF TAYLOR IS HELD IN DETROIT JAIL WHILE HIS STORY'S PROBED

ROMA SKIRTED TO NEAR THE EARTH, BELIEF

Italian Air Attache Of Embassy At Washington Gives Opinion

DEFENDS THE SHIP

Italy Is Building Sister Ship, Napoli, To Hold Still More Gas

(Copyright 1922 by I. N. S.)

WASHINGTON, Feb. 23. — Breaking of the control cable on the semi-rigid dirigible Roma, was responsible for the disaster only because the vessel was flying too low, Lieut. Col. Alessandro Guidoni, air attache of the Italian embassy here informed the International News Service today. The ship was purchased from the Italian government and Col. Guidoni was one of the negotiating officers.

Had the cable snapped while the premier grey hound of the air was sailing at greater altitude, the vessel could have been glided to earth with engines throttled, the toll of dead would have been zero and the giant flier would have been intact, Col. Guidoni declared.

"The Roma courted catastrophe in skirting the earth," the Italian air expert declared. Col. Guidoni is thoroly familiar with the technique employed in the construction of the Roma, having studied it in the making in Italy.

"The danger in flying too low was never more forcefully demonstrated than in the sad fate of the Roma, the loss of whose precious human freight is felt most keenly by my government and by my people," Col. Guidoni said.

Great commendation was given the command and crew of the Roma by Col. Guidoni who asserted he knew most of them personally. "I am firm in my belief that the accident was not caused by the failure on the part of the command to execute their difficult task in the most expert fashion," Guidoni said, "They could have done nothing more than they did, it considering the height at which they were flying. There was no time and no use in shutting off the engines, there

(Continued on Page Nine)

SAYS BRAZILIANS LIKE DIAMOND STUDDED TEETH

NEW YORK, Feb. 23.—Diamond studded teeth are the rage in Brazil. This was the word brought back from Sao Paulo by Dr. George Washington Holbert, of Knoxville, Pa., a dentist, who returned today on the steamer Caxias after practicing in the Brazilian city for 10 years.

"The adult Brazilians have little regard for their teeth," he said, "altho a group of the new rich have adopted a fad of having diamonds and other jewels imbedded in their front teeth."

He declared Brazilians were just beginning to recognize the value of good teeth and that a movement was under way to teach hygiene in public schools.

Baseball Catcher Dies

ST. LOUIS, Mo., Feb. 23.—Catcher Gill Dilhoefer of the Cardinals died today following an operation at St. John's hospital. Dilhoefer had been ill several weeks with typhoid fever complicated by an affection of the gall bladder. He was 26 and had been married for only two months to Miss Mazie Slocum. He had played with the Chicago Cubs, Philadelphia Nationals and Milwaukee before coming to the Cardinals.

Too Much Ice

SANDUSKY, Feb. 23.—High winds last night having blown large fields of thick ice into the Lake Erie island region, Capt. John Gilbert was forced to abandon the effort to open navigation between Sandusky and Put-in-Bay with the freight and passenger steamer Tourist this morning.

Has Influenza

Mrs. Joseph Keagy, of South Lawnav was confined to her home Thursday suffering from influenza.

On The Sick List

Mrs. J. E. Rodgers, 604 South Lawnav, was confined to her bed Thursday, suffering from grip.

SEEKING $70,000 BACK ALIMONY OF CHICAGO MAGNATE

Miss Elida Piza.

Miss Elida Piza, Costa Rican beauty and former wife of Herbert P. Crane, Chicago millionaire manufacturer and iron magnate, is in Chicago to press her legal battle to obtain $70,000 she claims is due her in back alimony and to retain custody of her son. She says she has left her son in New York watched by Costa Rican guards. Crane is fighting her action.

COAL OPERATORS PREFER TO DEAL SINGLY WITH THE DISTRICT MINERS

CHICAGO, Feb. 23. — Rejection of the call for a joint conference of operators and miners to settle the wage question and avert a coal strike April 1 appeared inevitable today.

At the same time there were indications that the operators in the central competitive field would attempt at once to negotiate with individual state organizations of miners instead of with the national organization.

"Such a move would be an attempt to divide the miners and would be futile," said John L. Lewis, president of the United Mine Workers of America, referring to the intention of the operators to attempt separate negotiations.

With all replies to his call save one in, Lewis has been told that Pennsylvania bituminous operators will not confer.

Southern Ohio (Hocking Valley) refused.

Illinois agrees but regards a conference as futile.

Indiana will accept if all the others do, which is tantamount to a refusal.

Only the eastern Ohio operators remain to be heard from. They are meeting today and are expected to refuse.

The basis for Lewis' claim that an attempt by the operators to negotiate separately in the various states would be "futile" is that the state miners organizations have no authority under the rules laid down at the recent Indianapolis convention to settle wage questions; that only the policy committee of the national organization of which he is the chairman has such power.

Operators regard Illinois as a good field for separate negotiations because of the enmity of Frank Farrington of the Illinois Mine Workers toward Lewis.

Lewis today declared that he was "greatly gratified" over what was accomplished in co-ordination of the strength of the miner's organization and the sixteen standard rail unions, brot about at last evening's conference.

Appraisement Filed

An inventory and appraisement of the estate of Nancy J. Dusenberry has been filed in probate court, showing the estate to be valued at $2,047,79. The appraisers were Joseph Haverick, J. W. McDonald and C. B. Hunt.

Is Unimproved

No improvement was noticed in the condition of Mrs. William Bickel, of Clark, Thursday.

Drug Addict Who Fled To Seattle And Detroit Says Wealthy Chinaman, Dope Smuggler Fired Shot That Killed Director In Hollywood Home—Officials At Los Angeles Work On "Confession"

DETROIT, Feb. 23. — Harry M. Fields, county jail prisoner, today told authorities that he sat in an automobile outside the Hollywood home of William D. Taylor and heard the shot fired which resulted in the death of the film director.

Two men and a woman, passengers in the car, had just entered the bungalow when the shot was fired he said. One of the men was a Chinaman, a wealthy leader in Tong warfare and dope smuggling. It was this Chinaman who fired the shot that killed Taylor, Fields said.

Fields said he could show Los Angeles officials the exact spot where the trio buried the revolver used in the shooting, in an alley a few blocks from the scene of the murder.

"They told me nothing about a murder when they asked me to drive them to the Taylor house," Fields told authorities here.

"They did, however, say they were going to kidnap Taylor's daughter to get revenge for his having come between the dope smuggling ring and a prominent actress who had once before been a dope addict.

"I drove them away from the Taylor bangalow after the shot was fired, waited for them while they buried the gun and then took them into downtown Los Angeles, where the Chinese handed me $900 without a word.

When I realized that a murder had been committed, I took the first train for Seattle. From there I telegraphed to Joseph Dedrich, federal narcotic expert in Detroit, and told him I was coming here.

The Chinaman, a white man and two white women hatched the plot to murder Taylor in a dope den on the night of January 31, Fields declared. While in the den Fields says he overheard the Chinaman inquire for a man who could drive a Ford and declares he volunteered his services. The entire gang slept the sleep of drug addicts until 3 p. m. on the day of the slaying. That night with Fields driving, the quartet proceeded to the Taylor home. There the Chinaman selected his weapon, choosing a pearl handled revolver after discarding another which he said he feared would jam.

The gang then entered the house and soon there was a shot, Fields says and the four, headed by the Chinaman walked from the Taylor residence, the leader with the revolver in his hand.

"Knocked somebody off?" Fields declares he asked the Chinaman. "You have seen nothing and know nothing. Don't forget," the Chinaman retorted, according to Fields.

The party dispersed and Fields fled to Seattle, he says.

Slowly increasing credence in the story of Fields is reflected in a wire received by Sheriff Coffin today asking Fields be kept away from questioners until his story can be investigated further by Los Angeles authorities. His story, the wire admits checks with the belief of Los Angeles police that Taylor was killed for his effort to shield a woman movie star from dope peddlers who had wrecked her life once and were threatening to do it again.

LOS ANGELES, Calif., Feb. 23. — Corroborating the so-called "confession" of Harry N. Fields, alias "Harry the Chink" in Detroit, that he was a member of a drug peddling gang that killed William Desmond Taylor, slain film director for revenge, it was learned today that months ago Taylor appealed to Federal officers in Los Angeles to help him thwart the "dope ring" and save from its clutches the woman he is said to have loved, who was an addict.

Taylor had induced her to go east to a sanitarium for treatment. She was cured and returned to Hollywood to the work of the studios.

When the narcotic ring again attempted to drag her down, Taylor stepped in and tried to save her. He was killed.

Lecture At Clark

Miss Rosaleth Knapp Breed, will appear at the town hall at Clark, Monday night, in the fourth number of the lecture course. She will endeavor to entertain with impersonations and humor. She comes to Clark highly recommended as an entertainer and impersonator.

Estate Appraised

The estate of James H. Norris, deceased, has been appraised at $4,047,50. The inventory of the estate was made by Frank Corbet, Frank Smith and George Miller.

NewspaperARCHIVE®

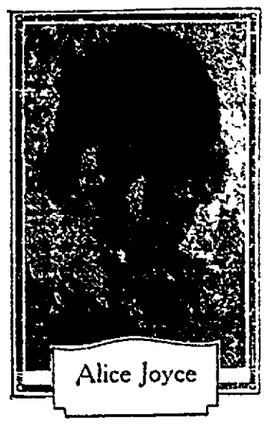

PASTIME
—TONIGHT—
ALICE JOYCE In
"THE VICE OF FOOLS"
An Unusual Feature With A Touch of Comedy
Extra! Extra! Extra!
Look Who's Here!
LARRY SEMAN In
"THE FALL GUY"
Admission . . 10c & 25c

UTAHNA
TONIGHT & THURSDAY
EVA NOVAK In WOLVES OF THE NORTH
A stupendous drama of the white wilderness. The biggest and greatest outdoor romantic melodrama ever made. See the wild animals of the great Canadaian Northwest.
Also GEORGE LARKIN In
"BEAUTY AND THE BANDIT"
CHILDREN . . . 10c—ADULTS 25c
COMING FRIDAY AND SATURDAY
HARRY CAREY In "FREEZE OUT"
Another one of those wild western Carey productions.

Pastime Fri. and Sat.
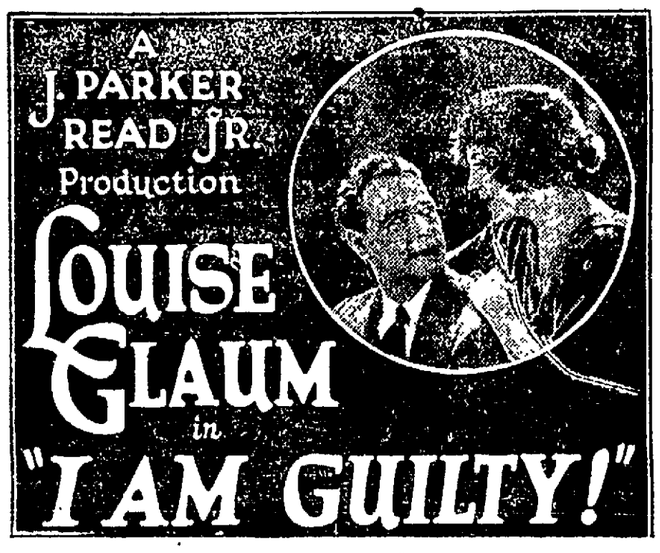

CHARRED MASS

(Continued from Page One)

Walter A. Macnair, (civilian) Houghton, Mich.

Uninjured: Lieut. Byron C. Burt, pilot, Langley field, Va; Sergt. George Peek, Terre Houte, Ind; Civilian Ray Hurley, Dayton, Ohio.

WASHINGTON, Feb. 22—A searching investigation into the Roma disaster which cost nearly two score lives will be inaugurated today. The investigation will go far deeper than the mere assertion of the cause of the fatal crash.

Appalled by the series of terrible accidents to aircraft recently, particularly the lighter than air type of the Roma, officers of the navy and army air service said today the probe would go into the fundamentals of lighter than air construction.

An official investigation board probably will be named by Major Patrick, chief of the army air service, now at Norfolk. Navy officers are expected to take part in the investigation too, as the navy is deeply interested in lighter than air ships. The Z R-2 which buckled and crashed near Hull, England, last summer with a terrible loss of life, was a navy ship.

Air service officers were quick to point out today that the Z R-2 and the Roma disaster were not dissimilar. In the case of the Z R-2 it was faulty construction which caused the huge ship to buckle and fall.

In the case of the Roma, it was presumably the faulty construction which caused one of the elevators to slip and throw the ship out of control.

CITY MARKET
"The Food Center"

Cream Cheese, lb.	30c
Veribest Weinerwurst, lb.	20c
Fresh Hamburger, lb.	15c
Bulk Sauer Kraut, 3 lbs.	25c
Boone County Beans, No. 2 can	9c
Nunso Evaporated Sweet Corn, 3 pkgs.	25c

1 pkg. equal to 1 can of corn

YELLOW FRONT
COR. 6TH & MAIN.

FORD CALLS THE HOUSE'S BLUFF

WASHINGTON, Feb. 22. — Henry Ford's chances to obtain the great Muscle Shoals plant were materially bettered today when W. B. Mayo, his chief engineer returned to Washington for a conference with Ford at Detroit and assured members of congress that Ford is willing to modify his offer to meet objections which have been raised to it by members of the house military affairs committee.

DANCE
Moose Hall
Friday and Saturday
Wharton's Deep Sea Jazz Band from New York City, Featuring the World's Greatest One-Armed Piano Player.

WHEN WAITING WORLD WAS INFORMED OF POPE'S ELECTION

Great throng in St. Peter's square hearing announcement by Cardinal Bisleti from balcony of St. Peter's cathedral.

This photo from Rome shows the assembled thousands in St. Peter's square before the vatican hearing the momentous news that Cardinal Achille Ratti had just been elected pope to succeed Pope Benedict XV. As soon as the election was known in the vatican, where the sacred college had been in session for days to choose a successor, Cardinal Bisleti, dean of the cardinal deacons, appeared on the balcony of St. Peter's cathedral between two dignitaries and said, "I bring you great joy." Then he stated that Cardinal Ratti had been chosen and had selected the name of Pius XI.

PUBLIC LIBRARY MAY BE FORCED TO CLOSE FOR LACK OF FUNDS IS WARNING ISSUED BY BD. TRUSTEES

The public library of Coshocton is in dire financial straits. Unless the county budget commission changes its attitude in regard to the budget which the library's Board of Trustees have presented for the current year, the usefulness of the library will be seriously impaired, a member of the board said Wednesday.

The amount appoprtioned to the library fund does not allow any expenditures for new books or current periodicals he continued. Eeven the necessary repairs cannot be made.

The library was saved from a complete close-down last year by emergency appropriations from the city's general fund and the deficiency bond issue, but no aid is in sight this year from these sources and the library will have to close its doors when the funds are gone, it was declared.

The following report was submitted today by the librarian, Mrs., Clara D. Olney, showing the importance of the library in the city and county.

LIBRARIAN'S REPORT

Books in library January 1, 1921, 14,437.

Books added by purchase, 189.

Books added by gift, 105.

Books added by binding, 15.

Books discarded during the year, 331.

Books lost during year, 72.

Books in library December 31, 1921, 14,379

Total circulation of books during year, 28,315.

Average daily circulation, 94.

Total cards in use January 1, 1922, 4,443.

Estimated weekly attendance in reference and reading rooms, 269.

Received in fines and non-residence fees, $116.58.

INVESTIGATION IN TAYLOR MURDER IS IN ITS THIRD WEEK

LOS ANGELES, CALIF., Feb. 22. - Investigation of the murder of William Desmond Taylor, which today entered upon its third week, was proceeding along two channels. It became apparent that the probe being conducted by the sheriff's office is now operating independently of that under the direction of District Attorney Woolwine.

Assistance is being given the sheriff's inquiry, however, it is understood, by Woolwine who has turned over transcripts of witnesses to under-Sheriff Biscailuz.

COMMERCE AND LABOR APPROPRIATION MADE

WASHINGTON, Feb. 22- The departments of commerce and labor are allowed $25,330,084 for the fiscal year 1922-'23, under the provisions of an appropriation bill reported to the house today by the house appropriations committee. Of the total the commerce department and get $18,503,164 and the labor department $6,826,920.

GENOA CONFERENCE MAY BE POSTPONED

LONDON, Feb. 22 The international economic conference at Genoa will be postponed from March 8 to March 25, according to opinion expressed today in Downing street.

Premier Lloyd George is expected to go to Paris on Saturday to hold his first conference with Premier Poincare since the latter assumed the premiership of France

ACCEPTS POSITION

Mrs. J. W. Berlean, 1412 Orange-st, has accepted a position as head of the waist department at the Ransom store.

Mrs Berlean entered upon her new duties Tuesday.

SLAYER OF GARAGE MAN SENTENCED TO CHAIR MARCH FIRST

COLUMBUS, Feb. 22. — Unless Gov. Davis intervenes, Walter Wright, East Liverpool, must die in the electric chair at the penitentiary on March first for murdering Harry D. Cummins, Steubenville garage man.

This is the decree of the state supreme court. The court overruled a request submitted by Wright's counsel, for permission to file a petition in error, appealing for a reversal of the death decree of the Jefferson county appellate court.

DOUBT STORY OF AIR RAID ON RUM RUNNER OFF FLORIDA COAST

WASHINGTON, Feb. 22. — Prohibition officials today were inclined to characterize as dreams coming northward from Florida that a fleet of eleven airplanes had captured the British Schooner Anna Belle with 11,000 cases of whiskey aboard her.

"Its queer," said Prohibition Commissioner Haynes "that we don't get any report on this seizure. We haven't heard a word. Also we haven't airplanes down there that I've heard of."

Officials said it would be hard to imagine eleven airplanes volunteering to aid the work of law enforcement by capturing a rum ship.

ASYLUM INMATE DIES AFTER BEING HIT BY PASSING STREET CAR

NEWARK, Feb. 22. — Harry Brand, 34, of Utica, Ohio, died at the sanitarium here at two o'clock this morning after having been run over by an Ohio Electric car shortly before midnight, suffering the loss of both legs at the hips. He had wandered from the sanitarium where he was under treatment for mental disorder and attempted to catch the passing car and was thrown under the wheels. He leaves a wife and five children, who at present are at Weston, W. Va.

CARD OF THANKS

We wish to express our heartfelt thanks to the friends and neighbors who so kindly assisted us in the time of our great sorrow, the death of our husband and father. To Rev. T. I. McRae for his consoling words; for the beautiful floral offerings and to the donors of the cars.

Mrs Y M Latham and Children.

TOO LATE TO CLASSIFY

GIRL wanted. Apply at the Goody Shop at once.

LOST—Child's head bag on the west side of 4th-st between Mulberry and Elm. Return to 358 south Fourth-st and receive reward.

FARM FOR SALE—183 acres hill and creek bottom, adapted to general farming and for stock. Low cash rent contract to right party. Geo. S. Caton, Agent.

FOR RENT—Close in property seven rooms, bath and furnace; large and roomy. Place for garden. Geo. S. Caton, Agent.

The Spring Dresses at RANSOM'S

show all the newer fashion whims and come in a big variety of styles for misses and women. They are plain, frilled, embroidered, beaded, straight line, bouffant, short sleeves, long flowing sleeves, etc.

—The colors are mohawk, canna, tabby, cornflower, periwinkle, navy, black, brown, etc., and the favored materials are taffeta, canton crepe, Krepe Knit, crepe de chene, crepe romaine, etc. Priced—

$16.75 UP.

Ransom's
Coshocton's Busiest, Best Store

BOWLING

In a three game ten pin series at the Pastime alleys Tuesday evening the H. .D Beach five-man team defeated the Pastime team by a total score of 2499 to 1461.

The Pastime team kept a small lead on their opponents during the first two games of the series, but in the third game they lost by 101 pins.

The individual totals and scores by games were as follows:

PASTIME

Bontley	160	162	152	474
Lane	178	203	136	517
Arnold	145	201	133	479
Zug	176	145	167	488
Abbott	200	134	169	503
Totals	859	845	757	2461

H. D. BEACH CO.

Bolen	159	161	168	488
F. Hall	148	142	148	438
Pfous	172	186	154	512
Wagner	183	188	196	567
L. Hall	152	152	190	494
Totals	814	829	856	2499

Y. W. C. A. NEWS

The annual Federation of the Y. W. C. A., will be held in the Grace M. E. church, Tuesday evening, February 28. Extensive plans are being made for this yearly event and a very interesting program will be given in connectio with the banquet. An out of town speaker has been secured to appear on the program. The affair is open to members of the various clubs in the Blue Triangle Federation members of the Board and different committees.

Everybody is urged to get their tickets at the earliest posible time at the Y. W. rooms.

—o—o—

Plans and print of the new school building was given at the open forum meeting Tuesday evening in the association rooms, in connection with the "Know Coshocton" program. O. B. Clifton and R. N. Barnes gave very interesting talks on Our Trade Schools and Our New school Buildings.

The next meeting will be held in two weeks and is open to everyone. men , women and young people interested in this program.

—o—o—

Mrs. Mae Case and Mrs. Luella Boise have been chosen to represent the local Y. at the Mid-winter council, to be held Saturday at Zanesville. A number of other girls are also planning to attend the meet.

RED MEN NOTICE!

All Members of Degree Staff Are Requested to Be Present Thursday, Feb. 23, 7:00 P. M.

Willard Batteries
GUY R. TARNEY
Phone 957
236 Main St.

DOUBLE BILL AT THE CENTRAL GYM

In the first of tonight's double header at the Central Gym the Boy Scouts will lineup as follows:

Warsaw		Coshocton
Fender	LF	Meade
Foster	RF	Holl
Ray Clark	C	Miller
Dunbar	LG	Shannon
Rob Clark	RG	Jennings

The Warsaw Independents will then play the Legion team:

Independents		Legion
Moore-Bad	RF	Hogan
Beck	LF	Hanley
B. Clark	C	Mulligan
Shultz	LG	Holmes
Bowers	RG	Robson

This will be the first opportunity Coshocton fans have had to see the Warsaw Scouts play. The local scouts have been building up their team since the first of the year and now have one that they think will win from Warsaw.

NOTICE K. OF P.'s

There will be work in the Rank of Esquire Wednesday evening, February 22nd. You will be needed. Important business and an agreeable surprise for all.

C. F. HOWELL, C. C.

"Price" "Quality" "Service"
AT LEAR'S
Your Dollar Lives Longer, We Deliver.

No. 2 can Monarch Baked Beans 10c
No. 2 can Sunrise Sugar Corn 10c
No. 2½ can Crescent Hominy 10c
No. 2 can Boone County Beans 10c
6 oz. glass Molly Stock Mustard 10c
Jumbo Salt Lake Herring, lb. 10c
Cream Buttermilk, qt. 10c
Milk, tall cans 10c
Old Dutch Cleanser . 10c
Lux, box 10c
4 lbs sack Table Salt . 10c
Toilet Paper, large roll, soft tissue 10c
Jersey Corn Flakes . 10c
Jello, all flavors 10c
7 oz. glass Apple Jelly 10c
Black Pepper, 4 oz. pkg. for 10c
Calumet Baking Powder, ½ lb. can 10c
Elmwood Brand Satin-finish Toothpicks, 2 pkgs. for 10c
Dannemiller's Strained Tomatoes, No. 1 can 10c
Dannemiller's Tomato Soup, No. 1 can ... 10c
Ball Bluing, 3 pkgs. . 10c
Libby's Potted Meat, 5 oz. can 10c
CaBco Dust Cloths, try one 10c

—Save our Eagle Discount Stamps! $1.00 worth at our store just costs you 97c. We save you 3 percent more.

LEAR GROCERY COMPANY
Phone 199—We Deliver.

CINDERELLA Tomorrow & Friday
CHARLES CHAPLIN In His Latest And Best Comedy "THE IDLE CLASS"

NEWSPAPER ARCHIVE® NEWSPAPER ARCHIVE®

"The Store Where Everybody Shops"

Our February White Sale Ends Saturday Night Feb. 25th

Your Final Opportunity to Effect Real Savings On All WHITE GOODS.

SAVE 25% ON MUSLIN UNDERWEAR

"Dove Quality" Undergarments all in this sale at the following low prices:

Drawers, Chemise, Gowns, Petticoats, Etc.

79c Garments	60c	$2.25 Garments	$1.70
$1.00 Garments	75c	$2.50 Garments	$1.88
$1.25 Garments	95c	$2.75 Garments	$2.06
$1.50 Garments	$1.15	$3.00 Garments	$2.25
$1.75 Garments	$1.30	$3.50 Garments	$2.62
$2.00 Garments	$1.50	$3.75 Garments	$2.80

LACE CURTAINS LESS 20%

Supply your Spring wants and save Twenty Per Cent.

Georgette BLOUSES LESS 50%

All Lingerie Blouses, LESS 25%

$1.69 Marquisette Curtains $1.29
$1.25 Curtains 98c

Bed Sheets
Bleached Seamless 81x90 or 72x90 ..... $1.29

Pillow Cases
42x36 or 45x36. Your choice 29c

Special!
Mercerized Sewing Cotton. Box of 12 spools 39c

Special!
White Madras, our 59c quality, the yard ... 39c

Special!
White Outing, 27 inches wide, the yard 15c

EXTRA SPECIAL!
White or Ecru Marquisette, 36 in., tape edge. Fine quality, the yard 15c

EXTRA SPECIAL!
Brown Muslin, 36 in. wide. 12 yards for $1.00

—10% Discount On All White Goods, Linens, Crashes, Curtain Nets, Corsets, White Hosiery, Fancy Collars, Sheetings, Etc., Etc. Buy Now and Save 10 Per Cent!

The McKeown-Settle Co.

"This Store Stands For Truth In Advertising"

SOCIETY
Call Phone 205

Miss Jane Stewart and her assistant hostesses, Mrs. C. M. Hay, Mrs Howard Slaughter, Mrs. Harry Hunt and Miss Mattie Hack very charmingly entertained the members of the Junior Woman's club with a Washington party, Wednesday evening, in the home of Miss Stewart, 249 south Second-st.

In keeping with the day, the hostesses were fetchingly costumed as George and Martha Washington, wearing quaint Colonial frocks, and white wigs. In the dining room where they presided over the tables, serving a delicious buffet supper, bowls of red and white roses and clusters of larkspur and snapdragons were gracefully arranged.

Following the supper, an unusually clever and novel program was given, embracing a black face minstrel, presented as "Dapper Dan and His Minstrel Maids." Mrs L. M. Anderson presided at the piano while Mrs. Robert Todd served as interlocutor for the following comedians: Mrs. Guy Meek, Mrs. George Mitchell, Mrs. H R. Speckman, Mrs. Delva Metzler, Mrs. Robert Baker and Mrs Ramey Curtis.

The guest list included only the members of the club and a few out of town visitors.

Mrs. Edward Lenhart, 129 north Twelfth-st. will be hostess at an informal party Friday evening, when she entertains the members of D D Boyd's Sunday school class of Grace M. E. church.

The affair is given in compliment to Mrs. Lenhart's mother, Mrs Mary Huston, of Columbus, a former member of the class.

Try a quality cake; for sale at your grocery.

See our line of $3 to $5 specials for Friday and Saturday. Robertson Millinery.

Mrs Oscar Clark, 307, south Seventh-st, went to Cleveland, Thursday, to spend several days with her daughter, Miss Edna, who is attending the Cleveland Kindergarten Training school, Cleveland .

Richelieu for quality. Coshocton Groc'y

Miss Fan Kichler returned to her home in Cleveland, Thursday after visiting with her brother-in-law and sister, Mr. and Mrs. Bert Klein, 338 Elm-st.

Richelieu for quality Coshocton Groc'y

Mr. and Mrs. Michael White, East Main-st are entertaining as their guest for a few days, Mrs. Esquiline Short, of Elwood, Ind.

"Say It With Flowers." Keifer's. Satisfaction guaranteed. tf

Mr. and Mrs C. M. Hay, 431 Mulberry-st, went to Columbus, Thursday, to see "The Passing Show," at the Hartman theatre

Try a "Quality" cake at your grocery.

Arthur Laws, of Cleveland, who has been spending the past few weeks in this city will return to his home in Cleveland, Friday.

Richelieu for quality Coshocton Groc'y

Mr. and Mrs. Byrl Middleton, of Roscoe, very pleasantly entertained with a 6 o'clock dinner in their home, Wednesday, for the pleasure of the following guests: Mr. and Mrs. Crawford Richcreek and children, Miss Grace Alexander, Miss Jessie E. Wright, Miss Harriet Daugherty, Miss Dora M. Beall, Miss Ethel Swaggard and Miss Ethel McCoy.

Richelieu for quality. Coshocton Groc'y

Mrs. Perry Miller, of Portland, Ore., has arrived for an extended visit of several weeks with her father, Henry Shaw, and other relatives in West Lafayette.

M. T. Moorehead, student at Western Reserve Medical college, Cleveland, spent Wednesday with his parents, Dr. and Mrs. M. T. Moorehead, in West Lafayette. He was enroute from Columbus where he was sent as a delegate from the Phi Rho Sigma fraternity to attend the state convention.

Richelieu for quality Coshocton Groc'y

The Rev. L. J. Hopper, pastor of the United Brethren church performed the marriage service Thursday morning at the parsonage, for Mrs. Sarah A Bryant, of Roscoe and William L. Wilson, of Blissfield.

Three members of the bride's family witnessed the ceremony.

Mr. and Mrs. Wilson will make their home in Blissfield, where the former is employed as a track foreman.

Fri & Sat a full line of all the newest shades at $3 to $5. Robertson's.

Officers and teachers of the First Presbyterian Sunday school will be entertained with a 6 o'clock dinner, Friday evening, in the church parlors

Plans are being made by the committee in charge for an attendance of 50 people.

Try a "Quality" cake at your grocery.

The Misses Lillian and Marjorie Hudson were pleasing hostesses when they entertained with a George Washington party at their home, 1117 East Main-st.

Unique invitations had been previously issued by the hostesses, alias, George and Martha Washington.

A color scheme of red, white and blue was effectively used thruout the house in decorating.

Games and contests were featured during the evening and later a dainty luncheon was served to the following: the Misses Opal Hiser, Eleanor McKee, Garnet Hiser, Margaret Harris, Ruth Purcell, Myla Davis, Mary Huff, and the Messrs. Ralph Still, Elmer Crater, Joe Crater, Harvey Meyers, Eugene Huff, Thomas Gauley, Alva Meyers, Richard McCullough and the hosstesses.

Robertson's Millinery Co. for real bargains, up stairs, Fri. — Sat.

Mr. and Mrs. Paul Ulman, of Lansing, Mich., have returned home after being the guests of Mr. and Mrs. Frank Ulman, of Spring Mountain, for a week.

Try a "Quality" cake at your grocery.

Miss Ethel Scott will be hostess to the February meeting Aimhi class of the Methodist Protestant church, Friday evening at 7 o'clock, in her home, 313 McClain-av.

Fri. & Sat. specials at Robertson's upstairs, $3.00 to $5.00.

Mr. and Mrs. Vernon Bates, of Mansfield, arrived Wednesday to visit with the latter's parents, Mr. and Mrs. John Mullet, 354 Hamilton-av.

Don't say bread, say Butter Nut. For sale at your grocery.

Don't say bread, say Butter Nut. For sale at your grocery.

MOTHER!

Clean Child's Bowels with "California Fig Syrup"

Even a sick child loves the "fruity" taste of "California Fig Syrup." If the little tongue is coated, or if your child is listless, cross, feverish, full of cold, or has colic, give a teaspoonful to cleanse the liver and bowels. In a few hours you can see for yourself how thoroughly it works all the constipation poison, sour bile and waste out of the bowels and you have a well, playful child again.

Millions of mothers keep "California Fig Syrup" handy. They know a teaspoonful today saves a sick child tomorrow. Ask your druggist for genuine "California Fig Syrup" which has directions for babies and children of all ages printed on bottle. Mother! You must say "California" or you may get an imitation fig syrup.

COULD HARDLY STAND AT TIMES

Hips, Back and Legs Would Have That Tired Ache

Everett, Washington.—"For several years I have had trouble with the lowest part of my back and my hips and my legs would ache with that tired ache. I could hardly stand on my feet at times. I was always able to do my work although I did not feel good. I saw Lydia E. Pinkham's Vegetable Compound advertised and having heard several praise it I decided to try it. I feel first-rate at the present time. It has done wonders for me and I keep it in the house right along. I always recommend it to others who are sick and ailing."—Mrs. J. M. SIBBERT, 4032 High St., Everett, Washington.

To do any kind of work, or to play for that matter, is next to impossible if you are suffering from some form of female trouble. It may cause your back or your legs to ache, it may make you nervous and irritable. You may be able to keep up and around, but you do not feel good.

Lydia E. Pinkham's Vegetable Compound is a medicine for women. It is especially adapted to relieve the cause of the trouble and then these annoying pains, aches and "no good" feelings disappear.

It has done this for many, many women; why not give it a fair trial—now.

Last Call!

To be sure of having ARCOLA installed promptly, telephone today.

IN another few weeks every minute of your Heating Expert's time will be taken.

Now is the economical season to change from spotty hot-air heat to ARCOLA'S warm-water warmth.

Remember—

ARCOLA means an American Radiator in each room—the same radiators that warm fine homes and buildings throughout the world.

ARCOLA means better health for the children—fewer coughs and colds.

ARCOLA'S cost comes back to you. Thousands of owners testify that it pays for itself in the fuel it saves.

Your Heating Expert will furnish an estimate *free*. Telephone him today.

AMERICAN RADIATOR COMPANY

IDEAL Boilers and AMERICAN Radiators for every heating need

300 Wood Street Pittsburgh, Pa.

—We sell and install American Boilers and Radiation. Also Arcola Heating Plants.

Central Plumbing Co.

North Fifth-St. Phone 387.

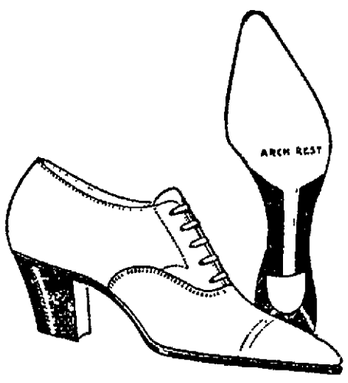

PICTURING THE "ARCH REST" OXFORD—

—Giving extra comfort to the foot. This Oxford of Vici Kid with rubber heel, fills a long felt want. Medium or wide toe shapes—

8.00

Spring Oxfords Ready

NEW HOSIERY!

—Fine new Spring shades just received, including Gray Buck and Nude.

—New Clocked Hose in Black, Brown and Tan colors—

1.00, 1.50, 1.75, 1.95, 2.50.

—The very spirit of Spring-time is embodied in these graceful, artistic Slippers and Walking Oxfords.

—They're the sort of Shoes well dressed Girls and Women will wear this spring.

TAN CALF BROWN KID
BLACK CALF BLACK KID
SATIN PATENT COLT

—We have a wide assortment of styles and patterns, including, we believe, the one that just meets your need. The new lower prices are very attractive—

4.00 To 10.00

CANTWELL'S SHOES-HOSIERY

Cinderella Tonight

"The House of Pictures Worth While"

The drama of what love brought to three women an dwhat hate brought to a man.

Also CHARLIE CHAPLIN In "IDLE CLASS"

A. B. Parrish
Doctor of Chiropractic
Savings & Loan Bldg
Phone 1611

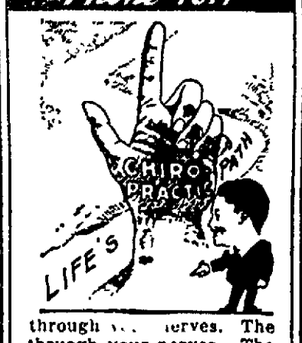

through ... nerves. The thruogh your nerves. The vital force of you coming from your brain, streams through the nerves that spread out in many tributaries through your body. A Chiropractic Adjustment realigns the spine that they may serve their purpose well.

X-Ray Laboratory
Lady Attendant

ROMANCE of AGES

"Toujours les Perles"
(Pearls at all Times)

EVERY century in recorded history has seen the pearl become more and more precious in the eyes of all women.

Read page 80 of the "Saturday Post" today—then come down and see our window.

C. M. HAY, Your Jeweler

NEWSPAPER ARCHIVE®

It will be very surprising if the perfectly delicious flavor of Brednut doesn't please your husband and your children.

For "new-idea" Women

A "smart" food. It adds flavor and subtracts expense 3 times a day.

IMPROVEMENTS and new ideas constantly come along. Certain women—natural leaders—are always quick to adopt such betterments.

Today you may be among the first in your neighborhood to try a new food—a new spread for bread. Brednut is its name. It has a delicious flavor and is as wholesome a food as you can imagine.

It's made from pasteurized milk and rich tropical nuts

In far off tropical islands prodigal Nature grows a luscious nut with pure white meat. These nut meats are brought to America. Here their very cream is churned with pasteurized milk—under careful supervision. The result is Brednut—the new bread spread. Serve it three times a day.

Do you wonder now that children so love Brednut, that Government bulletins speak so highly of the digestibility and energy value of such foods; that mere men quickly notice the delicate flavor of this new spread for bread?

White, you know, is the color of purity. It is also the color of Brednut—made from rich nut meats and pasteurized milk. So you can actually see by its whiteness how pure your Brednut is. To color it to a golden yellow with the wholesome vegetable material given by your grocer is quick and easy.

Important: So that you may try Brednut with greatest economy your grocer is authorized to make you a special offer. Read the details of the offer below and ask your grocer about Brednut to-day.

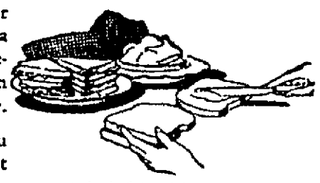

Delightful with Brednut!

This olive, nut and celery sandwich

Mix equal parts of chopped nuts, olives and celery. Moisten with mayonnaise. Spread between slices of bread which have been spread with Brednut. See if you don't agree that Brednut has a remarkably fresh delicious flavor; that its spreading qualities are unusually fine.

***ONE POUND FREE** for every 5 cartons*

This offer good until March 18th

Take them to your grocer and receive a pound free. Six pounds for the price of five. Whatever price you pay, the free extra pound brings down the *average* cost to approximately 23c per pound.

BREDNUT

The delicious new nut butter

(Made from pasteurized milk and rich tropical nuts)

Wholesale Distributor:
COSHOCTON COUNTY CREAMERY CO.
Rear 226 Chestnut St., Coshocton, O. Phone: Bell No. 130

PROCTER & GAMBLE PRODUCTS EST. 1837

Copyright 1922, by The Procter & Gamble Co., Cincinnati

Buckeye Brevities Gathered By I. N. S.

COLUMBUS, Feb. 23—Post war social conditions, coupled with the new state welfare program which is being inaugurated by State Welfare Director MacAveal, makes necessary closer teamwork and better cooperation between the various state and private agencies engaged in social work, according to Lucia B. Johnson, president of the Ohio Welfare Conference and director of the Child Welfare Department, Ohio Institute for Public Efficiency.

These factors are pointed out in a communication forwarded to various state city and county officials eligible to attend the Welfare Conference here November 1-3, asking them to submit any suggested topics they may deem important.

The mid-winter meeting of the Children's Division of the conference is to be held at the Hotel Deshler, March 8-9. Invitations have been sent to superintendents, matrons, judges of juvenile courts, county visitors and trustees of children's homes to attend.

The state conference on illegitimacy is to be held at the same time for the purpose of drafting proposed legislation designed to be submitted to the next state legislature, dealing with the care and support of illigitimate children.

DEFIANCE, Feb. 23—"Ohio is in danger of losing favorable action from Congress on the proposed Lake Erie-to-Ohio river barge canal because of the lethargy of her people," said Representative C. J. Thompson. "When other states have a chance at a great project ot this kind, it seems as if the whole state were bombarding us at Washington," said Mr. Thompson. "Cincinnati is about the only place in Ohio making much noise on this issue," declared Congressman Thompson who said he personally favors the project, as well as the Great Lakes-to-St. Lawrence river proposal.

NELSONVILLE, Feb. 23—Operators from the non-union coal fields of Logan county, West Virginia, have begun advertising in this district for coal miners. There are thousands of idle miners in this field, but they are all staunch union men. It is problematical just what local response the requests for men in the non-union field will be.

POMEROY, Feb. 23—James McCumber, freed from the Meigs county jail after being charged with failure to provide for his divorced wife, remarried her. Later, he announced they had another flare-up and had "parted forever." Just what effect this will have on the old jail sentence is not known.

MIDDLEPORT, Feb. 23—Worn with trying to provide for her six small children and heartbroken over the death of her young husband, Mrs. Ina Kapple was sent to the Athens state hospital for the insane. The children were sent to the children's home.

ATHENS, Feb. 23—Robert Roberts, state bonus director and a Youngstown boy, spent a few hours here this week with his old company commander in the recent world war, Major Rafel Johnson, now deputy treasurer of Athens county. "Bob" Roberts was top kick in the Athens machine gun outfit which went overseas with the 37th division. He is very popular among the Athens soldier boys. He reported that the bonus work is being expedited.

BUCYRUS, Feb. 23 — Orders have been received by officials of the Toledo & Ohio Central railroad shops here and at Kenton, calling for the return to work on March first of the 205 men at Bucyrus and 80 at Kenton, employes in the heavy engine repair department. Other department employes continue idle.

MEDINA, Feb. 23—The residents of the town of Everett is up in arms over the B. & O. railroad company's action in stopping mail service and abandoning its station. Now Everett folks have to go to the rival town of Ira which has no store and four postoffice patrons. Everett has two stores and 20 postoffice patrons. The matter is being taken up with Congressman Knight.

WADSWORTH, Feb. 23 — Resolutions have been adopted by the board of education urging all persons who have not been vaccinated during the past five years to do so.

OBERLIN, Feb. 23—Athletes hereafter who qualify in more than one sport at Oberlin college will be awarded a two color "O" instead of a golden "O", as has been awarded heretofore. The new "O" will be crimson and gold, the college colors.

ELYRIA, Feb. 23—Between 25 and 30 local residents have installed wireless telephones and are hearing concerts, sermons and speeches daily from various parts of the country. One store here keeps open evenings for these entertainments.

POWHATAN, Feb. 23—The body of a four-months'-old baby boy was found in the Ohio river here by children at play. The coroner said it hight have been carried down from as far as Pittsburgh. The body, apparently, had been in the water 10 days.

BELLAIRE, Feb. 23 — Household goods of A. W. Fay, official of a coal company, being moved here from Cleveland, and a transfer truck, owned by Jesse Cochran, of this place, were destroyed by fire while moving over the public highway. Insurance on the goods, valued at $5,000, was cancelled just before the journey began.

EGGS TAKE A DROP

NEWARK, Feb. 22—Wholesale price of eggs dropped to 20c here yesterday the lowest since 1914.

MONEY BACK IF "GETS-IT" FAILS

Nothing is so utterly needless as the suffering from aching, painful

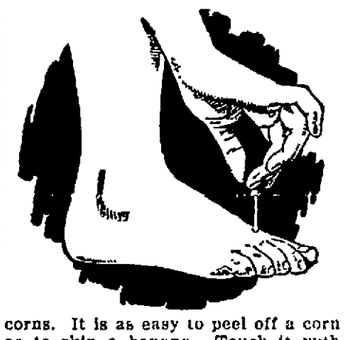

corns. It is as easy to peel off a corn as to skin a banana. Touch it with "Gets-It" and the trick is done. For hard corns, soft corns, any corn—or callus. All pain stops instantly and the corn proceeds to loosen and soon can be lifted right off.

Your money cheerfully refunded if it fails. But it never fails. Costs but a trifle. E. Lawrence & Co., Mfr., Chicago. Sold in Coshocton by Wimmer-Arnold Co. and Page & Lorenz.

BAZAAR CLOSES NEXT SATURDAY

The White Elephant sale which has been in progress at the library for the past few weeks, under the auspices of the local federated clubs, will come to a close Saturday.

Clothing for men, women and children, as well as dishes and bric-a-brac are in demand and the public is requested to bring or send anything which might be their "white elephant," something once coveted, which has now ceased to be useful to them.

Supplies are on sale between the hours of 10 to 12 o'clock in the mornings and from 1 until 8:30 o'clock.

The amount of the sales to date totals $165.

Where There Is Peace

RICHMOND, Ohio, Feb. 23—While the crime wave rolls by this little Jefferson county town sits high and dry.

Salem township, in which this hamlet is situated, is entitled to three justices of the peace. It seldom elects more than one, however. S. P. Pyle is the present incumbent. His last civil case was heard April 15, 1920, and later had a criminal case on abandonment.

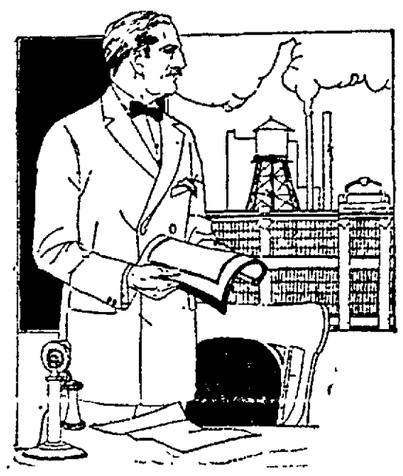

Just Arrived! The Spring Suits

EVERYTHING you want in good Clothes—superb styles, wonderful woolens and superior workmanship—all these are afforded you in the Spring arrivals.

—And there never was a finer or better display at this season of the year. It seems as if the designers and craftsmen outdid themselves in giving our customers the new Suits for Spring 1922.

The Hack-Lorenz Co.

"The Value First Store"

3,000,000 Veterans Of France Claim Pension

PARIS, Feb. 23 — Three million French war veterans have claimed life pensions from France, according to figures given to the press by Minister Maginot, who has combined the Department of Pensions with the War Department under the Poincare administration.

"Of the three million cases 2,200,000 have already been settled," announces the Minister. "We hope to finish the remainder at the rate of 150,000,000 a month."

Tribune and Ohio Farmer 1 year $5.00

WANT FROGS' LEGS SAVED

BOSTON, Feb. 23—Fried frogs' legs are without an exception the finest product of the culinary art, according to William C. Adams, State director of conservation. Adams is seeking State protection for frogs and turtles and has recommended that the Legislature proclaim closed seasons on both, similar to those now affecting fish and game.

Try a Tribune Want Ad
Cost Small—Results Large

6TH ST. THEATRE

DEMPSEY AND CARPENTER

Study in Contrast Afforded in Motion Pictures of Fight

Looking at a boxing contest from a seat at the ringside, and seeing motion pictures of the same event, evidently are quite different. From all accounts, the pictures have the best of the argument, for the eye of the camera is sure and certain, and leaves no doubt nor room for argument.

A distinct study in contrast will be afforded local lovers of sport when the Tex Rickard motion pictures of the Dempsey-Carpentier fight now showing at the Sixth Street Theatre.

To see these pictures will undoubtedly be to get a much better, more all-around view of the two fighters than was possible from a $50. seat at "Boyle's Thirty Acres" in Jersey City on July 2nd. One at least will be able, thanks to the slow-motion camera, to see the difference between the two men and study the tactics employed by each.

Georges Carpentier, the hero of Lens, France, looks much more like a high-school athlete than the champion of Europe, as he leaps from his corner at the bell and flashes his rapier-like left fist to the face of the champion of America.

Jack Dempsey, in spite of his apparent bulk and grimmer muscle, proves himself as agile and as panther-like as his graceful opponent. The Frenchman, always alert and eager for the fray is so lacking in aim that his well meant blows go over his adversary's shoulder and waste their force on the air. The steady, plodding, implacable Dempsey wades in, bores in, beating a veritable tattoo upon the Frenchman's heart and ribs and face, wearing away his vitality, erasing his confident smile, and, at the last, by sheer skill, backed up with the weight of muscle and dogged confidence, beats him to the canvas for the final count.

Ship Is Crippled

SAN FRANCISCO, Feb. 11—In a storm 1,000 miles out in the Pacific the freighter Betsy Dollar badly damaged today was limping back to Vancouver, according to wireless advices from the steamer Bearport in direct touch with the Betsy Dollar.

The bridge of the Betsy Dollar was swept away, her steward killed, and her captain badly injured by the storm. She was reported today about 790 miles from Vancover.

PISO'S

SAFE AND SANE for Coughs & Colds

This syrup is different from all others. Quick relief. No opiates. 35c everywhere.

MONEY WASTED

—Is not only gone,—but you have lost the interest on it for the balance of your life.

MONEY SAVED

—will accumulate rapidly—when compounded semi-annually at 5% doubling in 14 years, or increasing four times in 28years.

STILL AVAILABLE

—when deposited with this company, which guarantees your safety, by making no loans except on improved real estate.

TRY THE HOME

Building Loan & Savings Co., Coshocton

W. A. Himbaugh, President
E. A. Crawford, Secy.-Mgr.

Sure Relief

6 BELL-ANS
Hot water
Sure Relief

BELL-ANS FOR INDIGESTION

Black Silk Stove Polish

is not only most economical, but it gives a brilliant, silk lustre finish not to be obtained with any other polish. Black Silk Stove Polish does not rub off—it lasts four times as long as ordinary polish—so it saves you time, work and money.

Don't forget—when you want stove polish, be sure to ask for Black Silk. If it isn't the best stove polish you ever used—your dealer will refund your money.

Black Silk Stove Polish Works, Sterling, Illinois.

Use Black Silk Air Drying Iron Enamel on grates, registers, stove-pipes, and automobile tire rims. Prevents rusting. Try it.

Use Black Silk Metal Polish for silverware, nickel, tinware or brass. It works quickly, easily and leaves a brilliant surface. It has no equal for use on automobiles.

Get a Can TODAY

PILE SUFFERERS

Can You Answer These Questions?

Do you know why ointments do not give you quick and lasting relief?

Why cutting and operations fail?

Do you know the cause of piles is internal?

That there is a stagnation of blood in the lower bowel?

Do you know that there is a harmless internal tablet remedy discovered by Dr. Leonhardt and known as HEM-ROID, now sold by Wimmer Arnold Co. and druggists generally, that is guaranteed?

HEM-ROID banishes piles by removing the internal cause, by freeing blood circulation in the lower bowel. This simple home treatment has an almost unbelievable record for sure, safe and lasting relief to thousands of pile sick sufferers, and saves the needless pain and expense of an operation. There is no reason why it should not do the same for you.

GEORGE A. MULLIGAN
COMMERCIAL PRINTING
Multigraph Sales Letters
Phone 1607 "Sudden Service"

KEEP YOUR FLASHLIGHTS READY FOR INSTANT USE WITH EVEREADY BATTERIES

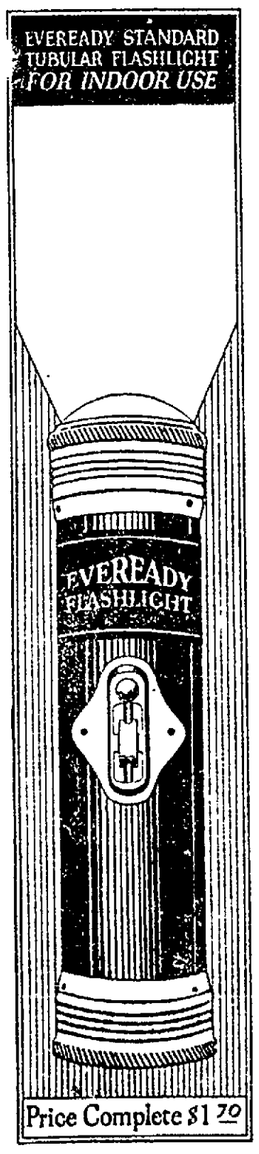

Look!

Your Eveready Flashlight will show you. Eveready Flashlights are the handiest, safest portable light ever invented. Just what you need a dozen times a day. To light the way in the medicine cabinet; upstairs; down cellar; in the clothes closet; along dark passages; over slippery places. Eveready Flashlights are not only necessary light, but the cheapest form of accident and fire insurance.

NEW EVEREADY BATTERY

The new Eveready Battery gives brighter light and lasts longer. It fits and improves all tubular flashlights. Its low cost makes it most economical to use. Take home today some of these new Eveready Batteries for your flashlights.

Eveready Flashlights and Batteries are for sale at Hardware, Electrical, Sporting Goods, Drug, and Auto Accessory Shops; Garages; General Stores.

Insist upon Eveready

EVEREADY FLASHLIGHTS & BATTERIES

NEWSPAPER ARCHIVE® NEWSPAPER ARCHIVE®

$3.90 To $8.50

New Shoes

—are arriving for Spring reflecting the latest fashion trends and enabling you to put into immediate practice true ideas of economy.

CARTON'S
"None But Good Shoes."

Seven Dollar Bill Is Colonial Days' Freak

ATLANTA, Feb. 23. —Doubtless few people ever heard of a seven-dollar bill; certain it is that few ever saw one, but such a bill is being exhibited to curious Atlantans by J. W. Sower, a printer, who has had it in his possession forty years. The bill was issued by the Continental Congress in 1778, three years before the articles of confederation were ratified.

Inscribed on the curious bit of paper is the following:

"This bill entitles the owner to receive seven Spanish milled dollars, or the value thereof in gold or silver, according to resolutions passed by Congress in Philadelphia."

Across the margin of the bill is printed "Continental Currency." The present owner of the bill received it from John Brower, of Ocala, Fla., in whose family it had been kept for years.

All Classified Advertisements Are Cash—In—Advance

Genuine

BAYER

Aspirin

WARNING! Say "Bayer" when you buy Aspirin.

Unless you see the name "Bayer" on tablets, you are not getting genuine Aspirin prescribed by physicians over 22 years and proved safe by millions for

Colds	Headache	Rheumatism
Toothache	Neuralgia	Neuritis
Earache	Lumbago	Pain, Pain

Accept only "Bayer" package which contains proper directions.

Handy "Bayer" boxes of 12 tablets—Also bottles of 24 and 100—Druggists.

Aspirin is the trade mark of Bayer Manufacture of Monoaceticacidester of Salicylicacid

J. W. CASSINGHAM, President.
GEO. W. CASSINGHAM, Vice President.
C. H. MAGRUDER, Cashier.

THIS BANK CORDIALLY INVITES your checking account knowing it will be mutually helpful!

Deposit regularly and keep the account growing—this is the way to earn the confidence of your bank, and when borrowing time comes to enable you to discount all bills—it counts greatly in your favor.

Let us do Business Together

The Commercial National Bank

1872 — Fifty Years in Coshocton — 1922

C. R. SPECKMAN, Assistant Cashier.
RUDOLPH EHRICH, Assistant Cashier.
WALTER J. BIEBER, Teller.

—All dust, stains, spots removed

—we double life of your clothing with our Dry Cleaning.

PHONE 95.

Our Solicitor Will Call.

Eureka Laundry

U. S. PRINCESS IS HAPPILY MARRIED

Princess Margaret Boncompagni.

Princess Margaret Boncompagni, who was Miss Margaret Draper, daughter of the late Sen. Draper, has sailed from New York for a winter cruise in the West Indies. She is the wife of Prince Andre Boncompagni of Italy and their marriage has proved very happy. They have known each other since childhood, Sen. Draper being at one time U. S. ambassador to Italy.

DOPE FIEND TELLS DETROIT POLICE HE KNOWS WHO KILLED WILLIAM D. TAYLOR

DETROIT, Mich., Feb. 23—Declaring he was in Los Angeles the night of the William Desmond Taylor murder, and that he knows and would disclose the identity of Taylor's slayer, Harry N. Fields, "confessed doper" and convicted forger today made a statement in which he told Chief of Police Edward Fox, his detailed movements the week of the crime.

Fields was arrested for the Detroit police in Buffalo, N. Y., February 6 and returned here for trial on a forgery charge. He was convicted before Judge Marsh, February 11, and remanded to the county jail for sentence.

Last night he told Emery Brooks, turnkey, he knew who killed Taylor. Impressed by the fact Fields was a drug addict and a confessed member of a dope ring, the turnkey notified Sheriff Coffin, who wired to Los Angeles.

California authorities wired back a list of test questions which they said would prove or disprove Field's claims. To these questions Fields today replied in a statement to Chief Fox. No answer has been received since they were telegraphed to Los Angeles.

Substantiation of Fields' claim he knew the slayer of William Desmond Taylor was seen in Fields' criminal record, unearthed by the Detroit police. It indicates Fields is known to police in California and that he has been identified with drug peddlers for at least two years.

Fields' first recorded conviction was in Kings-co, Washington, September 30, 1915, when he was sentenced to six months to 20 years in Walla Walla penitentiary. On April 22, 1919 he was sentenced to six months for vagrancy in Santa Monica, Calif. The following year he was arrested here in possession of 100 grains of morphine and turned over to the department of justice, the record shows.

Subsequent to his arrest on the drug charge here ,he was sentenced to 20 years but was later pardoned.

Chief Fox declared the information furnished by Fields would undoubtedly be of value to the coast authorities if it proved true. He expressed doubt of Fields' story, however, basing his hesitation on the fact that Fields is apparently suffering from long continued use of drugs.

This fact, however, is taken by other officials to confirm the man's tale.

Millionaire Fulfills Dreams of Childhood

SANTA BARBARA, CAL., Feb. 23.—Realizing a dream of his childhood days when he planned fantastic voyages, J. P. Jefferson, a retired multimillionaire, of this city, has started on a one-year voyage to the South Seas.

Mr. Jefferson and his wife, accompanied by a party of friends, are making the trip on a 125-foot schooner yacht, the "Invader."

The first leg of the cruise will be to Manzanillo, Mexico, thence to Cocos Island, where much treasure is said to have been buried by pirates of the eigtheenth century.

Many of the South Sea Islands will later be visited; then the yacht will be sailed to New Zealand, Australia, Borneo the Philippines, Solomon Islands, Japan and to California by way of the Hawaiian Islands.

RESIGNS POSITION

H. R. Kreider, of Roscoe, who for the past year and a half has been representative of the Canton Actual Business college, Canton, has resigned his position.

Mr. Krieder expects to take up a 4 year course in commerical art at the Cleveland Art School.

RESIGNS POSITION

Mrs. Eugene Renner, Chestnut-st, has resigned her position as saleslady at the McKeown-Settle company.

Miss Bertha Rodman has accepted the position recently made vacant by Mrs. Renner's resignation.

GOLDENS "The Womens Store"

FOR SATURDAY

We Offer 100 More New

SKIRTS $5

New All-Wool Prunella Skirts, in stripes and plaids. Waistbands 26 to 32. Beautiful color combinations in Navy, Black and Brown. Also Plain Wool Serges in Navy and Black. Silk Failles in Navy, Taupe and Black. Exceptional values at $5.

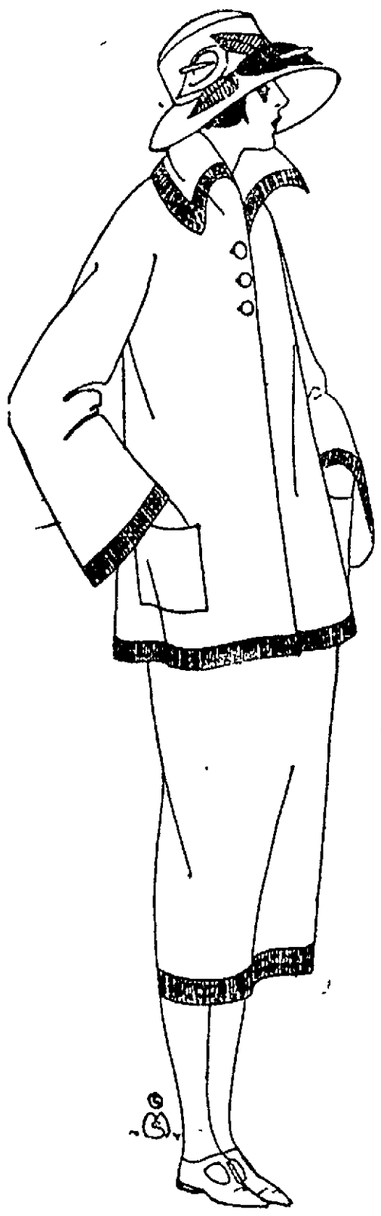

Now Showing New Spring Suits, Dresses, Coats

Spring's smartest and newest creations. Distinctive productions—perfect examples of careful workmanship, presenting a wealth of the latest fancies in style. Spring's loveliest materials in all the newest Spring colors.

New Spring Polo Coats

Jaunty, swinging Top Coats, regulation belted models, cut on severe mannish lines. Notch collars and novelty pockets—

$15, $25, $35

New Spring Dresses

New Canton Crepes, Taffetas, Crepe de Chenes, Crepe Romaines, Crepe Failles, Kasha Crepes, suggesting Spring in all the bright bits of clever trimmings and all the lovely new shades, at—

$15 to $59.50

Saturdays 2.95 Specials

Slipover Sweaters $2.95

All-Wool New Slip-over Sweaters, Navy, Black, Jade, Red, Tan and combinations. Many pretty styles and exceptional values.

Georgette Blouses $2.95

Overblouses, Tie-Backs and Tailored models, White, Flesh and colors in Georgettes, Canton Crepes and Crepe de Chenes.

Saturdays Extra Specials

New Silk Hose, Black And Cordovan, Pair	Dimity Blouses, All Colors, At—	Sateen Pettibockers, All Colors, At—	Girls' Gingham Dresses, 6 to 14 Years, Special	$1.50 Sateen Petticoats, All Colors, At—	Brassieres, White or Flesh, Special
$1.00	$1.98	$1.00	$1.49	$1.00	49c

NewspaperARCHIVE® NewspaperARCHIVE®

THE COSHOCTON TRIBUNE and TIMES-AGE

Entered as second class matter at the postoffice at Coshocton, Ohio.
Published each evening and Sunday morning by The Tribune Company.

RATES OF SUBSCRIPTION

In City, By Carrier
Per Week ..... $ .15
Per Year 7.00
By Mail
One Week ..... .15
Four Weeks ..... .60
Nine Weeks 1.80
Six Months 3.50
One Year 6.50

ROBERT E. WARD
Foreign Advertising Manager
Eastern Office: Brunswick Bldg. 225 Fifth Ave., New York.
Western Office: Mallers Bldg. 5 S. Wabash Ave Chicago.

Member Audit Bureau of Circulation
Select List of Ohio Daily Papers
Ohio Associated Dailies

Cards of Thanks and Obituaries 1c per word and 10c for head, cash in advance

FULL I. N. S. DAILY PRESS REPORT

Articles for Peoples Forum Limited to 600 Words

Frozen Credits; Frozen Politics

A STATEMENT issued from the White House, based on the report of Comptroller of the Currency Crissinger, declares that the condition of banks shows "the most satisfactory turn in the financial affairs of the country that has been registered by a bank statement since the conclusion of 1919."

The process of liquidation, continues the statement, "has been proceeding at such an excellent rate that it may fairly be said that we are well on the road to getting the 'frozen credits' thawed out. In this regard, indeed, it is by far the most satisfactory showing that has been made since the phrase 'frozen credits' was invented."

What, then, with frozen credits thawed out and resources of the national banks alone showing an increase of $406,000,000 over September of last year, is the matter with business? Liquidation has taken place. The money is available. The people are here to work and to buy. There is only one essential difference between business resources of today and the business resources of boom times. This is the difference of foreign markets. Europe is impoverished and the currency of the several nations, as a result, is in various degrees of demoralization. The story is now a hackneyed one. As the need of the United States is foreign markets the need of Europe is credits. The excess of the one is the need of the other. Only the machinery is lacking whereby these wants may be made to cancel one another.

Yet the White House, which issues the statement about the improved resources of our banks and the thawing out of frozen credits, hesitates and maintains a cold, discouraging attitude toward participation in an economic conference which would be directly aimed at the canceling of the crucial needs both of Europe and America. Timidity, taboo, prevails over courage and wisdom. "Frozen politics" have succeeded "frozen credits."

The administration was driven by public demand into an arms limitation conference. Must it now be shoved into liberal economic relations with Europe? Cannot America make as effective a demand for her starving unemployed as she made for the world's future peace?

Putting Women To Work

THE Bulgarian peasant government is visiting a blessing in disguise upon its idle women in the form of a compulsory labor law. The Premier argues that peasant women, aside from rearing families, do as much or more essential labor than the men. The "town lady," on the other hand, "walks and chats and does not give birth to children. We must at least compel her to labor for the state."

Nothing can be said for this order in principle but that it is slavery and impossible under a democracy. But whether the state profits by it or not, the women, we dare say, will. They will be relieved of the ever harassing burden of idle hands and idle minds. A thousand aches and apprehensions will disappear in the soothing solvent of industry. Shapeless figures will become shapely and fatty minds will take on an unwonted agility.

The Bulgarian state is going to make life wholesome for its idle women, and after they have found their strength under the driving impetus of work they will be in a position, if they so desire, to make it warm for the state.

Unsanitary Humankind

THE influenza epidemic is raging in England, and is apparently worse than with us. The public prints are full of discussion of ways to prevent contagion, and the London Lancet, the famous medical journal, solemnly discusses the suggestion of a scientific correspondent that shaking hands should be done away with.

This archaic habit, one learns, is simply deadly in the efficacy with which it distributes the germs. If we all knew as much as the scientists, offering the hand would not be an indication of friendly intention, but a sign that we desired the recipient to be stricken with plague, arterio-sclerosis, molly-grubbles, and the vapors.

Step by step, we are making the world more sanitary and duller. The politician who would try today to curry favor by kissing all the babies would be assassinated at once by the members of the Mothers' Prophylactic Club. It is no wonder that the inhabitants of the South Sea Islands have dwindled to a mere handful; their wretchedly unscientific habit of rubbing noses when they met was no doubt the cause of their decay.

As for kissing as practised between adults, we have only to look at the many hundreds of millions who have practised it in historic times, practically all of whom are dead, to realize that it ranks high as a Menace about which Something Must Be Done. And yet one wonders whether the scientist, observing the stupidity and the insanitariness of humankind in general, is not puzzled to note how well, after all, the race has got along in the past few hundred thousand years; and what a lot of fun, judging by its jolly records, it seems to have had.

Convincing Are The Values!

Never Before Have We Approached Such Tremendous Sweeping Reductions — Never Before Have We Maintaied Such Quality So Zealously—Never Before Has Merchandise Been So Desirable—And Never Before Such values.

Hart Schaffner & Marx
and Other Fine
Suits and Overcoats

$20.00 Suits and Overcoats— **$10.00**

$25.00 Suits and Overcoats— **$12.50**

$30.00 Suits and Overcoats— **$15.00**

$35.00 Suits and Overcoats— **$17.50**

STYLES FOR MEN AND YOUNG MEN

1/2 OFF

$40.00 Suits and Overcoats— **$20.00**

$45.00 Suits and Overcoats— **$22.50**

$50.00 Suits and Overcoats— **$25.00**

$55.00 Suits and Overcoats— **$27.50**

NO CHARGE FOR ALTERATIONS

SALE OF DRESS SHIRTS

Genuine Woven Madras and Russian Cord, all fast color. Values to $3.50—

$1.48

MEN'S TROUSERS 20% OFF

$2.50 Values	$2.00
$3.00 Values	$2.40
$3.50 Values	$2.80
$4.00 Values	$3.20
$5.00 Values	$4.00
$6.00 Values	$4.80

NEW SHIRTS

With Collar Attached

White, Tan and Gray in Oxford and Swoisette. A smart Shirt for young men—

$2.48

VALUES ARE UP——PRICES ARE DOWN

$1.50 Dress Shirts	95c	$1.50 Sweater Coats	98c
$2.00 Dress Shirts	$1.29	$1.50 Khaki Shirts	98c
$2.00 Union Suits	$1.19	89c Work Shirts	69c
69c Silk Hose	48c	$1.50 Overalls	95c
50c Wool Hose	39c	$2.00 Heavy Shirts	$1.29
25c Cotton Hose	19c	25c Jersey Gloves	17c
19c Cotton Hose	14c	$1.50 Jersey Sweaters	98c
15c Canvas Gloves	11c	$2 Jersey Sweater Coats	$1.48

BOYS' SUITS, OVERCOATS & MACKINAWS

25% OFF

Buster Brown Hose	75c	Boys' Caps	98c
Boys' Pants	$1.48	Cordovan Stockings	35c
Boys' Blouses	98c	Boys' Union Suits	98c
Boys' Overalls	59c	Boys' Sweater Coats	98c
Boys' Coveralls	89c	Boys' Jerseys	98c

"ALWAYS **THE BUCKEYE** BUSY"

"The Home of Hart Schaffner & Marx"

NEW SPRING HATS—

$2.98

—Smart Soft Hats that stand in high favor with men who appreciate distinctive headwear. New colors are Nutmeg, Golden, Brown, Silver Pearl and Nutria.

NEW SPRING CAPS

$1.98

New York Day-By-Day

By O. O. McINTYRE

NEW YORK, Feb 23—Just a year ago Broadway was a sparkless ruin—a lane of synthetic orange juice stands, quick photo and lunch shops, movies and bon-bon parlors. Now it is ablaze with "clubs"—invariably small like the rooms of Marie Antoinette's Petit Trianon.

Between Forty Second street on the south and Columbus Circle on the north there are 118 clubs, opened since last summer. Membership in the club is gained by wearing a high hat and carrying on one arm what Broadway knows as "a flapper."

The new clubman at 3 a. m. yawns and remarks: "Where shall we spend the evening?" His fair companion suggests that they might as well go to the club—it is so dull everywhere else. So off they go to jazz away lagging hours in exotic Bakst and gilt surroundings until the rumble of the milk carts.

And the man who has lured New York society from its cellars used to run an East Side second hand store, said to have been a "fence." He is the brains of the syndicate that controls two dozen clubs that takes care of every hour in the night.

He is rarely seen. In fact he is not pretty to gaze upon. He has a bulldog jaw, a foggy eye that looks evilly thru a narrow slit, a cauliflower ear and his hair, closely cropped, sticks up like a stubby bit of bristles. Yet his hands pull the strings that control New York's night life marionettes.

Once in a while he goes to one of his places but to the one lowest in the social scale—for his string of clubs runs the whole gamut of social distinction. Here he sits in an obscure corner glowering. He discourages familiarity.

He give the impression of being soured at the scheme of things for while he has reconstructed New York's night life he is unable to play any part in it save from behind the scenes. And he loves gaiety! He wants to be a good fellow—a figure in the world which he controls.

Broadway's biggest clock is to follow the bars into obscurity. The one that is perched at Forty Seventh street with 400 lamps and which was viewed by 365,000,000 persons a year is being torn down. As one Broadwayite put it, with prohibition no one cares what time it is. The truth is that a new electrical advertisement is to go up in its place—one that will give a short one act play with electrically lighted figures.

Social workers say that one out of ten girls who come to New York to win their way and fail return to their homes. The rest fear the scoffers and stay on and on—drifting from polite gold digging to the lives of wantons. It takes about three years for them to reach the depths and even those who are reclaimed refuse to return to native heaths.

New York offers many sights to chill the heart. Yet perhaps the most pathetic in quite awhile was noticed at a Times Square blind newsdealer's hutch the other evening. A deaf and dumb man stopped and tried to make known the paper he desired. A group of comedians of the curb gathered about. From his traffic station a Celtic cop came to the stand. He saw what was going on and to his undying credit he smacked two of the comedians silly.

Tribune Advertising is an Investment—Not an Expense

WALT MASON

DOING GOOD

I joyride, joyride every day, and superficial thinkers say I'm wasting time and cash; but oh, the lasting good I do! If they would hold that fact in view, they'd see their talk is trash. A thousand men have better fare because I choo-choo everywhere, they bless me as I pass; and worthy men like Henry Ford accumulate a humble hoard because I burn the gas. John D. is able to upbuild Research Foundations, amply filled with scientists severe who find the germ that causes mumps, and make the blamed thing bump the bumps, a-ink out and disappear. And skilled mechanics in their homes spend happy evenings reading pomes and playing dominoes, because my wagon knows no rest, but journeys north and east and west, where'er the long road goes. And towns like Akron shed the blues, and figure daily in the news upon the throbbing wires, because I soak my Sunday hat and fountain pen and Maltese cat, to buy some rubber tires. I burn up all the country roads, and people look from their abodes, and say I am a crank; I'm always wasting gas and oil, when I should tackle honest toil, and boost the savings bank. But oh, my friends, the good I do! The world should bless me as I choo and chug along my way; a hundred industries succeed because you see my auto speed, the merry livelong day!

COLDS

"Pape's Cold Compound" is Quickest Relief Known

Don't stay stuffed up! Quit blowing and snuffling! A dose of "Pape's Cold Compound" taken every two hours until three doses are taken usually breaks up a cold and ends all grippe misery.

The first dose opens clogged-up nostrils and air passages of head; stops nose running; relieves headache, dullness, feverishness, sneezing.

"Pape's Cold Compound" is the quickest, surest relief known and costs only a few cents at drug stores. It acts without assistance. Tastes nice. Contains no quinine. Insist upon Pape's.

TEN YEARS AGO TODAY

From The Tribune Files

John Rehm, 83, died at the home of his step-daughter, Mrs. George Bock, sr., last evening after a few days illness of pneumonia.

Mrs. George J. Darner, 60, of Adams Mills, died at the home of her brother-in-law, F. D. Sturtz, 621 Wilson-av, Thursday morning.

W. C. Davis, of Cosocton was elected president of the Coshocton-co R. F. D. mail carriers at a meeting held yesterday afternoon.

Another of a series of burglaries was committeed Wednesday night, when an entrance was forced thru a transom into the C. E. Anderson drug store and $5 in cash taken from the cash register.

That C. B. McCoy will be the Republican candidate for Congress from this, the old Seventeenth district, opposing W. A. Ashbrook, is the information handed out Thursday.

S. M. Snyder is expected to pull hard for third term as postmaster.

John Kilbane won the featherweight championship from Abe Attell in a 20 round battle at Vernon, California yesterday afternoon.

Raleigh L. McKee has announced himself as candidate for the Democratic nomination as county recorder.

The new Pastime theater was opened to the public yesterday for the first time.

It is said 9 out of 10 women have Constipation—which means pimples, sallow complexion, bad breath, cross, mean disposition. Take HOLLISTER'S ROCKY MOUNTAIN TEA. It's especially good for women—livens you up, makes you hustle, sing and be happy. Siegrist and Williams.

THE JOLLIER

Gumbugs are eating the glue off of stamps and we may soon see marines armed with bug sprayers.

It never hurts a live wire to shock people. Be one.

It's an ill wind that's a draft.

When you see heelprints on the dining room table hubby is boss.

Even if health is wealth it doesn't pay to swap.

Starting war against the middleman is striking a happy medium.

"Urge unemployed to get rich wives"—news item. Why punish a man for being out of work?

After Japan finishes getting out of Shantung, most of Shantung will be trying to get out of Japan.

Lots of houses are all dolled up on the outside and nobody home. The same may be true of a flapper.

"Be diplomatic in Africa," urges a missionary. Won't cannibals eat anything that agrees with them?

Chicago grand opera wants singers. Why not get Babe Ruth? He is out of work until May 20.

MILLIONS FOR DEFENSE

ROME, Feb. 22. — There were intimations that the United States was soon to purchase another dirigible from Italy similar to the Roma which collapsed yesterday, it was stated at the Italian air ministry this afternoon.

All Classified Advertisements Are Cash—In—Advance

OXIDAZE

TABLETS
Made With Essential Oils
For
Politicians—Auctioneers
Clergymen—Lecturers
Singers

Anyone who speaks or sings in public whose voice is apt to grow husky or weak from the strain, will find that one Oxidaze tablet slowly dissolved in the mouth before speaking or singing, will make a world of difference. The voice stays strong and clear and natural even during an unusual strain.

Thousands of people have testified to the remarkable value of these pure essential oil tablets, which bring such quick relief in cases of Hoarseness, Loss of Voice, Soreness, or Tickling in Throat, Bronchitis, Bronchial Irritation, Bronchial Asthma, Coughs, Colds, and as a preventative against Grippe, Influenza and Pneumonia.

One small inexpensive package of "Oxidaze" tablets will quickly prove the value of pure essential oil in cases of this kind; if they are always kept in the house for use in case of an emergency, they may save you many days of serious illness or discomfort. The Wimmer-Arnold Drug Co. or any other good druggist can supply you.

NEWSPAPER ARCHIVE® NEWSPAPER ARCHIVE®

TWO FORD CARS APRIL 30th GIVEN AWAY

Solve This PUZZLE Get 1000 Votes

A Ford Sedan and a Ford Touring Car GIVEN AWAY APRIL 30th Equipped with Electric Lights and Starter. Freight and War Tax Paid.

I HAVE ALREADY GIVEN 35 AUTOS AWAY — AND HERE'S TWO MORE.

April 30th, I am going to give a new Ford Sedan and a Ford Touring Car to two people who are prompt and energetic in following my instructions. If you live in the country or in a small town you will have an opportunity of owning one of these splendid cars by answering this ad today. I will send you instructions telling all about it. Send no money.

Thousands of Dollars Will be Given In Grand Prizes and Cash Rewards

Ford Sedan—1st Grand Prize. Ford Touring Car—2nd Grand Prize. Cabinet Phonograph—3rd Grand Prize. And 22 other grand prizes, such as Gold Watches, Diamond Rings, Silverware, Bicycles, etc. Thousands of dollars in cash rewards. (Prizes duplicated in case of tie.)

Every one taking an active part in this contest will be well paid in cash, whether or not he wins one of the Fords or one of the other Grand Prizes. Just your name and address with five or more faces correctly marked in the picture below, starts everything. Act quick. Mail me the coupon today sure.

Cut Out and Mail Coupon Today

FIND FIVE FACES—GET 1,000 VOTES

In the picture are a number of hidden faces. See how many you can find. Some are looking right at you, some turned sidewise. You will find them upside down and every way. Mark each face you find with a pencil, write your name and address plainly on the lines below, clip out this coupon and mail to me now. If you find as many as five of the hidden faces I will enter you in this contest and credit you with 1,000 votes. Send me this coupon today SURE.

D. W. BEACH, Contest Manager,
FARM LIFE, Dept. O-2 Spencer, Indiana.

Dear Sir:—Here is my solution of the picture. If correct, enter me in your Grand Prize subscription contest with a credit of 1,000 votes. I want one of these cars—send me full particulars.

Name .....

Address .....

MUSCLE SHOALS WOULD BOOST WATER POWER

WASHINGTON, Feb. 23.—Completion of the 1,000,000 horsepower water way project at Muscle Shoals, Ala., under direction of Henry Ford, would give America 44 per cent of the world's developed waterpower, it was declared recently by Senator Harris, Democrat, of Alabama.

The project, however, probably will not be completed for several years. It would give America a total of 10,243,000 horsepower generated by waterpower.

New York, according to Senator Harris' statistics, is the leading state in the union with 1,300,000 horsepower, while California is second with 1,111,000 horsepower. The Muscle Shoals project would place Alabama in third place, he said.

The Muscle Shoals project, as outlined by Ford, would give the South an additional horsepower volume equal to the entire supply of waterpower developed in Japan, Harris said. The Japanese total, he added, is the largest in Asia.

The Alabama project, the Senator declared, if generated to capacity, would surpass the waterpower now developed at Niagara Falls, where both Canadian and American sides generate but 870,000 horsepower. He explained, however, that engineers were adding 425,000 horsepower to the development of Niagara Falls, which probably will be completed prior to the Ford project.

"At any rate the Muscle Shoals development would be the second largest in the world after Niagara Falls has been enlarged," he said.

"The Muscle Shoals project," the Senator added, "compares favorably with the total development in some of the most progressive nations of Europe. France, Italy, Germany, Norway and Sweden and Switzerland have total developments of a little more than 1,000,000 horsepower. The Muscle Shoals development will almost approximate the totals in these countries."

SPRING FASHIONS

—The best greeting that we can offer customers of this store is contained in the statement that you may buy with confidence. Prices have stabilized themselves at one-half less than they were when the drop started. You can practically buy everything today at fifty cents on the dollar and many items are actually priced today at less.

—We rejoice with the public over the decline in prices. This firm has not hesitated to accept losses in order to assist in accomplishing the necessary adjustment and we recognize in the response to our efforts a complete confidence and respect for the policy which has won for this store its present position in this community.

SMART SPRING-TIME APPAREL, WOOLTEX AND SHUNSHINE SUITS AND COATS

—Made right—wear right—prices right.

—We are already showing a very complete assortment of Spring wear. The colors, cloths and style are most attractive now.

—Coats ..... $12.00 Up

—Suits ..... $25.00 Up

BECOMING SPRING DRESSES

We show Frocks made by some of the best concerns in the business.

PEGGY PAIGE WOOLTEX CO-ED

—Our assortment starts at $14.75 with extra values at $15.00 and up. The materials, Taffeta, Crepe, Satins. Considering quality our offerings are very reasonable.

New Girdles to Wear With Coats And Dresses, Just In.

THE FOUNTAIN CO.

"Meet Me at the Fountain"

Silk Hose, Black and Colors, Clocked in Contrasting Colors. Splendid Values.

ARCH PRESERVER SHOE

WHAT ARE ARCH PRESERVERS?

—Arch Preservers are smart stylish Shoes with a special built-in arch construction which affords the kind of walking base nature requires for the feet.

—They give your feet the comfort that they have longed.

—These Shoes are for well feet —to keep them well—to keep them vigorous and youthful. No other Shoe has the same comfort giving qualities.

—High Shoes and Oxfords.

Brendel's

Fitters of Feet

4th and Main Sts.

IS CONVALESCING

Mrs. Alvin Hardwick is convalescing after a serious illness in her home, 135 south Fourth-st.

Try a Tribune Want Ad

THE ADVANCE OF OPTOMETRY

Optometrists are more skilled today than ever before. Also they are more accurate in detecting errors of vision and in correcting them. Our facilities are the most modern, and our services assure the best possible results in every case. Glad to have you interview us at any time.

OTIS G. MORSE

My Specialty, Comfortable Vision
343 Main Ricketts Bldg.

COLD IN CHEST

Do the right thing and be sure of speedy relief. Often chest colds and sore throat go over night if you use

BEGY'S MUSTARINE

Better than a mustard plaster, does the work and does it faster—will not blister—30c—60c—yellow box.

The Wimmer Arnold Co.

Keep Bowels Open

A freshly brewed cup of Celery King every night drives out poisonous waste. Tone up liver, brighten dull eyes—banish sallow skin. 30 cts. pkg. Brew some to-night for the whole family.

CELERY KING

EXPOSURE ENDS JOBS OF BUCKETSHOP MEN

NEW YORK, Feb. 23.—The silent ballyhoo men of Wall Street's bucket shops have mysteriously disappeared.

For months these men, suave, well dressed and of good manners, have haunted the lobbies of some of the most important hotels, meeting men from out of town, who were persuaded that "now's the time" to take a flyer in Wall-st.

In various ways the ballyhoos ascertained the financial ratings of visitors and other information that led to the establishment of a firm acquaintanceship. From that point it was easy to lead them into bucket shops operating in "the Street."

Then the fleecing began and continued to such an extent that within the past two months alone $25,000,000 was taken from the unwary.

Three detective squads that made the rounds recently said that the newspaper exposures had driven every silent ballyhoo away.

KIDNEY AND BLADDER TROUBLES HAVE TO GO

Clogged up Kidney Deposits are Dissolved and the Toxins (Poisons) Completely Driven Out. Druggists Told to Guarantee it in Every Instance.

"Your very life," says Dr. Carey, "depends upon the perfect functioning and health of your kidneys so whatever you do don't neglect them."

Dr. Carey's famous prescription No. 777 known as Marsh-Root is not recommended for everything, but we cannot too strongly urge its use if you suffer from annoying kidney, liver and bladder troubles, frequent passing of water night and day, with smarting or irritation, brick dust sediment or highly colored urine, bloating irritability with loss of flesh, backache, headache, rheumatism or any other tendency to Bright's Disease, Diabetes or Gravel, for kidney disease in its worst form may be stealing upon you.

Don't wait until tomorrow to begin the use of this wonderful prescription now obtainable in both liquid and tablet form if you have any of the above symptoms. Kidney, Liver and Bladder troubles don't wear away. They will grow upon you slowly, stealthily and with unfailing certainty.

Never mind the failures of the past if you even suspect that you are subject to these diseases; don't lose a single day for Wilmmer Arnold Co. and every good druggist has been authorized to return the purchase money on the first bottle to all who state they have received no benefit.

NOTE—A generous trial bottle of Marsh-Root, tablet or liquid form, may be secured by sending 25c to Dr. Carey Co., Elmira, N. Y.

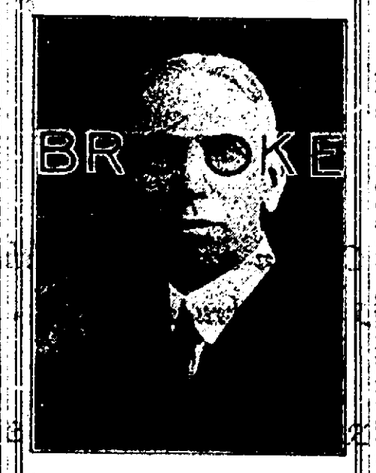

We do not guess what Lenses your eyes need. We know. Thirty-five years' experience in Coshocton in fitting and adjusting Glasses.

London Revolt Brews Against Stiff Collar

LONDON, Feb. 23—There is a masculine war brewing in London. It is directed against the high, stiff collar.

Fashion leaders have attempted to renew the popularity of the "chocker" collar, which was famous along Piccadilly in the pre-war days, and have met with a storm of disapproval.

London dandies have become accustomed to the soft collar, and they have no desire to go back to the strangulating fashion of five years ago.

The newspapers have taken up the fight fo rthe soft and low collar, and medical experts are quoted at length to prove that the high collar is a menace to the health of the British Empire.

George Bernard Shaw is held up to the Londoners as the greatest exponent of the soft and low collar.

MENACE TO LIFE

Cold Germs Multiply by the Millions—To Fortify and Strengthen the Physical Resistance is Very Important.

The common everyday cold is now regarded by medical authorities as a deadly menace to health and life. Any person contracting a cold and allowing it to drag is flirting with death. Every sensible person should upon the first sign of any hot flash, followed by a chill, or any tightness in the chest, sore throat or other cold symptoms, consult a physician at once.

One of the most effective home treatments and which is today used by millions of people is to take a steaming hot cupful of Bulgarian Blood Tea which can be had at any drug store. This hot medicinal tea assists nature to purify and strengthen the weak blood, stimulate the inactive kidneys and cast the stagnant poisons from the bowels and intestinal tract. The rich juices brewed from the plants, roots, barks, leaves, herbs and flowers that compose Bulgarian Blood Tea permeate the whole system and are wonderfully healthful.

BIG ULCER ALL HEALED

"Here is another letter that makes me happy," says Peterson, of Buffalo. "One that I would rather have than a thousand dollars."

"Money isn't everything in this world. There is many a big hearted, rich man who would give all he has on earth to be able to produce a remedy with such mighty healing power as Peterson's Ointment, to sell at all druggists for 60 cents a large box."

Dear Sirs:—

"I was an untold sufferer from an old running sore and ulcers. I had tried most everything without any relief from pain. A friend told me of your wonderful ointment and the first box took away the pain that had not left me before in years, and after using just nine dollars worth of the salve I am cured. The ulcer was nine inches by 6½ inches, is all healed and I can walk. Never, never will I be without Peterson's again.

"You may use this to recommend your ointment if you wish. I cannot say enough to praise it." Yours truly, Mrs. Albert Southcott, Lyndonville, N. Y. Mail orders filled by Peterson Ointment Co., Inc., Buffalo, N. Y.

Every Day Prices

ON WANTED MERCHANDISE

36 in. Percales in both light and Dark	20c & 25c
36 in. Shirting Madras yard	50c & 59c
Amoskeag Apron Chec Ginghams	15c
27 in. Dress Ginghams new plaids	25c
32 in. Bates Gingham Laids	35c
Fine Imported Domest and Imported Ginghams, Checks, Plaids and Stpes	59c & 65c
36 in. Burton's Tissues, ew ideas	75c
27 in. Gaze Marvel Tisse Gingham	65c
42 in. Pillow Cases, eac	25c
Large size Turkish Towe, bleached	25c
27 in. Light Outing Flanl	12c & 15c
All Linen Brown Crash	25c
Very Nice Bleached Cotn Crash	12c
All Linen Huck Towels	59c to $1.00
Very Large Turkish Towe	50c
27 in. Heavy Outing, Dar and Light	20c
Wash Cloths	5c & 10c
60x76 Fine Cotton Blanks	$1.95
Genuine Kindergarten Clos	45c
Light and Dark Calico	12c
Sanitas Wall Covering, 12 ards	$4.50
Table Oilcloth	35c
27 in. Bates Shorts, in Gingams	25c
Cheviot Shirtings	25c
Serpentine Crepes	35c
Flannelettes	12c
Bordered Curtain Scrims	12½c
Ripplette in White and Fales	30c
66x80 Cotton and Wool Blakets	$3.95
Bleached Muslins	15c, 18c & 22c
40 in. Brown Muslin	16c
Venida Hair Nets, 3 for	25c
Fancy Ribbons	10c, 25c & 50c
36 in. Crepe Plisse	50c
36 in. Beach Cloth	50c
Cotton Foulards in dress styl	45c
36 in. Printed Batiste Fancies	50c
French Ratines in colors	$1.00 & $1.50
Hamasaka 26 in. Suiting	75c

The Fountain Co.

"millions now living will never die" —Judge Rutherford

THE MOST MOMENTOUS EVENT OF EARTH'S HISTORY is the clear establishment of God's kingdom among men; but, strange to say, this dominating theme of the Bible has been almost entirely overlooked by those who profess the Christian religion. Every one of the inspired writers testified concerning a time of everlasting happiness for the human race—"times of restoration" of lost blessings and possessions. Jesus and his Apostles preached that this gospel of blessing is for the vast majority; not a message of woe for all except a few.

THE KINGDOM OF GOD which they heralded is the same as foretold by the prophets in such thrilling and positive language. Not a mysterious, intangible arrangement having no meaning for the toiler and the sufferer, but onew hich will bring such practical and understandable things as complete health, beautiful homes, luxuriant vegetation, sublime climates, righteous laws and—greatest of all—unending life upon the earth.

THE SCRIPTURES are clear in their proclamation that many people will be so favored as to live through the present transition period when mankind passes from the thraldom of Satan's misrule to the glorious liberty of the kingdom of God, and these will actually never die. It is your duty and privilege to inform yourself concerning the cause of the present universal unrest and the wonderful blessings to follow by attending the lecture by J. G. TOPE, of Dover, Ohio, at—

UTAHNA THEATRE, SUNDAY AFTERNOON, FEB. 26, AT 2:30

Sunday Evening, 7:30, Lecture, The Resurrection of the Dead, Soon.

This lecture will be delivered on February 26th in nearly every city of the United States, Canada, Great Britain, France, Belgium, Germany, Switzerland, Holland, Scandinavia, South Africa, Australasia; also in Austria, Hungary, Balkan States, Palestine, West Indies, South America, Korea, etc., etc.

If you are prevented from attending the lecture and desire a copy in book form, 128 pages, mail 25c to address below. It has been translated into thirty-one languages; state language desired. S. B. S. A. News Bureau, 933 Main St., Coshocton, Ohio.

No Collection Auspices International Bible Students Association, Organized by the late Pastor Russel, Judge Rutherford, New York City, Bar Director. Seats Free!

Ford Gives Away Ties

LIMA, O., Feb. 23—While a standing order is maintained on all railroads to burn the rotten ties and defective pieces of wood, Henry Ford has decided to give those replaced on the Detroit, Toledo and Ironton Railroad for fuel to anyone who will haul them away. This announcement was made by T. A. Mulcahy, Lima agent for the company.

Relieves Rheumatism

Musterole loosens up stiff joints and drives out pain. A clean, white ointment, made with oil of mustard, it usually brings relief as soon as you start to rub it on.

It does all the good work of the old-fashioned mustard plaster, without the blister. Doctors and nurses often recommend its use.

Get Musterole today at your drug store. 35 and 65c in jars and tubes; hospital size, $3.00.

BETTER THAN A MUSTARD PLASTER

MUSTEROLE

Want Ads Cash In Advance

INTENSE ITCHING BURNING ECZEMA

Neck, Chest, Arms and Shoulders. In Blisters. Cuticura Heals.

"Eczema broke out in small, red spots around my neck and quickly spread to my chest, arms and across the shoulders. The itching and burning were intense, and when I scratched or rubbed it, small, white blisters formed.

"I was treated but got no relief. I sent for a free sample of Cuticura Soap and Ointment. Seeing they were helping me I purchased more, and now I am completely healed." (Signed) Mrs. John Timbrooks, Rt. Romeo, Michigan.

Cuticura Soap daily, with Cuticura Ointment occasionally, prevents pimples or other eruptions. They are a pleasure to use as is also Cuticura Talcum, a fascinating fragrance for perfuming the skin.

Sample Each Free by Mail. Address: "Cuticura Laboratories, Malden, Mass." Sold everywhere. Soap 25c. Ointment 25 and 50c. Talcum 25c. Cuticura Soap shaves without mug.

NewspaperARCHIVE®

QUICK RELIEF FROM CONSTIPATION

Get Dr. Edwards' Olive Tablets

That is the joyful cry of thousands since Dr. Edwards produced Olive Tablets, the substitute for calomel.

Dr. Edwards, a practicing physician for 17 years and calomel's old-time enemy, discovered the formula for Olive Tablets while treating patients for chronic constipation and torpid livers.

Dr. Edwards' Olive Tablets do not contain calomel, but a healing, soothing vegetable laxative.

No griping is the "keynote" of these little sugar-coated, olive-colored tablets. They cause the bowels and liver to act normally. They never force them to unnatural action.

If you have a "dark brown mouth"—bad breath—a dull, tired feeling—sick headache—torpid liver—constipation, you'll find quick, sure and pleasant results from one or two of Dr. Edwards' Olive Tablets at bedtime.

Thousands take them every night just to keep right. Try them. 15c and 30c.

THE CORRECT BEARING Anywhere Anytime

OFFICIAL records and complete stocks of Hyatt, Timken and New Departure Bearings enable the Bearings Service Company to supply the correct bearing for any motor car, truck or tractor.

GEO. BARNES
544 Main-St.

BEARINGS SERVICE COMPANY

IRISH FREE STATE SEEN AS BREAK-UP IN BRITISH EMPIRE

LONDON, Feb. 23.—The eyes of Great Britain are on Ireland. Ireland's success or failure as a free state may be a determining factor in the disintegration of British rule.

Lloyd George and British statesmen are beset on all sides with demands for greater freedom.

The creation of the Irish Free State has given impetus to demands, which if granted would threaten the strength of British rule in almost every quarter of the globe.

India, Britain's most wealthy Far East possession, is in the throes of a precipitant revolution with undoubtedly the knottiest problem Lloyd George ha son his hands, with the exception of the final settlement of the Irish question and his domestic political difficulties.

Egypt, a protectorate of Great Britain, is demanding wider liberties, and the Egyptian question is one which is most vexatious, and it is whispered in political circles that this problem has threatened Cabinet rifts.

North Scots Restive

Scotland has at times been mentioned as the source of a possible demand for greater independence, altho there is at the present time no indication that the Scottish people will arouse themselves to any serious demands; nevertheless it is rumored that some of those who inhabit the northern half of the main British Isle are growing restive.

In the Rand striking miners have voiced their desire for the creation of a free state.

The people of the little Isle of Sark have gone ahead and established a government of their own without consulting either Lloyd George or King George. The population of this tiny isle is not extensive, but the spirit displayed there must be annoying to those statesmen who are striving to maintain British rule.

In South Africa the movement for independence is reported to be growing.

Lloyd George is Calm

With his difficulties constantly mounting, Lloyd George faces this new spirit with apparent calmness, for it is but a part and fabric of the political situation which will undoubtedly force him before the people in a general election.

While the spirit of independence grows thruout Great Britain it is rumored that political enemies of the Prime Minister are perhaps encouraging the movement as one method of increasing the burdens of the leader they are seeking to unseat.

Staunch supporters of British rule argue that many of those who are now demanding a greater voice in their government are given the widest liberties their capabilities will permit. In discussions of the subject with American citizens they always point to the Philippines as a fine example of a suppressed people.

IRISH COMPROMISE

DUBLIN, Feb. 22—The fight over the Anglo-Irish treaty, which threatened to split the Sinn Fein wide open has been adjusted and the following terms of compromise were announced today:

There will be no general election in Ireland before May.

The constitution of the free state shall be a campaign issue.

The Dail Eireann shall meet regularly.

No party vote shall be taken requiring the resignation of Arthur Griffith, president of the Dail.

Don't Neglect Your Skin

Ladies—A few days' treatment with CARTER'S LITTLE LIVER PILLS will do more to clean up the skin than all the beauty treatments in creation. An imperfect complexion is caused by a sluggish liver.

CARTER'S LITTLE LIVER PILLS

Millions of people, old, young and middle age, take them for Biliousness, Dizziness, Sick Headache, Upset Stomach and for Sallow, Pimply and Blotchy Skin. They end the misery of Constipation.

Small Pill—Small Dose—Small Price

SOLD BY ALL DRUG STORES

WRITE FOR BOOKLET ON MOTHERHOOD AND THE BABY, FREE
BRADFIELD REGULATOR CO., DEPT. 9-D, ATLANTA, GA.

DANCE

K. P's and Frinds Are Invited to Attend a Mixed Dance at K. P. Hall Friday, Feb. 24th. Good Music, Refreshments and a Good Time. Fidelity Drill Team.

WHY GROW FAT?

Druggist Tells of Easy Pleasant Way to Keep Trim Attractive Figure Even at Middle Age

Thousands of women who have had a trim, stylish figure all their lives begin to take on weight in early middle life. And because they have heard of "Fat and Forty"—and because foolish starvation diets, ridiculous exercises and certain medicines only seem to make their condition worse, they give up all hope and say, "Oh, well, I rather be fat, anyway."

Fat that shows—Fat that comes and stays is not only cumbersome, but may prove dangerous, a decided disadvantage to your necessary activity and pleasures. So why stay that way.

No special exercises or diets! No dangerous or sickening medicines. Just a cooling, sparkling, Aperient pleasant to take—but quickly and noticeably effective.

Wimmer Arnold Drug Co. or any good druggist can supply you with a large bottle of Wendell's Salts, Ambition Brand, for 60 cents and will return your money on the first bottle purchased if you are not more than satisfied.

INDIGESTION GASTRITIS

No matter what you call your stomach trouble, dyspepsia, indigestion, gastritis, sourness or just plain misery or distress, Dr. Orth's Stomach Remedy is guaranteed to cure you quickly and bring relief instantly or nothing to pay. Wimmer Arnold Co. and all good druggists can supply you Remember the name—

Dr. Orth's Stomach Remedy

A COMMON COLD DESERVES YOUR PROMPT ATTENTION

TAKE FATHER JOHN'S MEDICINE

"A common cold deserves your immediate and serious attention"—So writes a well known physician, in pointing out the danger of neglecting a cold. "Early treatment of a cold will spare you days of suffering and danger," he says. Doctors will tell you that colds are very likely to develop into serious and even fatal diseases if they are neglected. Many doctors prescribe Father John's Medicine because they know it has had over 65 years of success for colds and coughs. It builds new strength to throw off the cold and prevents its development into more serious trouble. No drugs—all pure food.

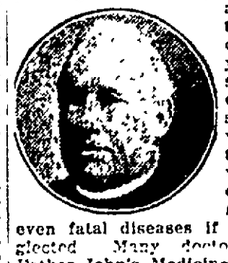

MANY FATAL PNEUMONIA CASES Start with colds. Take Father John's Medicine to drive off colds. Pure food.

Heavy Cold? Chest All Clogged Up?

DON'T let it get a start, Dr. King's New Discovery will get right down to work, relieving the tight feeling in the chest, quieting the racking cough, gently stimulating the bowels, thus eliminating the cold poisons. Always reliable. Just good medicine made to ease colds and coughs.

For fifty years a standard remedy. All the family can take it with helpful results. Eases the children's croup. No harmful drugs. Convincing, healing taste that the kiddies like. At all druggists, 60c.

Dr. King's New Discovery
For Colds and Coughs

Feel Badly? Bowels Sluggish? Haven't any "pep" in work or play. You're constipated! The stimulating action of Dr. King's Pills brings back old time energy. All druggists, 25c.

PROMPT! WON'T GRIPE
Dr. King's Pills

CAPPER ORGANIZES OPPOSITION TO THE SHIP SUBSIDY PLAN

WASHINGTON, Feb. 23—Organized opposition to the proposed ship subsidy was planned today by Senator Capper, Republican, of Kansas, and other western members of the agricultural bloc. Capper who is slated to succeed Senator Kenyon, Republican of Iowa, as chairman of the bloc upon the latter's retirement Friday to become a federal judge, declared that he is unalterably opposed to the plan for a government subsidy or guarantee of the American merchant marine which President Harding is expected to submit to congress either Saturday or Monday.

Italians Play Tennis

NEW YORK, Feb. 23—An Italian tennis team will appear in the Davis cup series this year for the first time in the history of the copetition. Its entry was announced today by Julian S. Myrick, president of the United States Lawn Tennis Association

KONDON'S CATARRHAL JELLY

is guaranteed by 30 years service to millions of Americans. Kondon's works wonders for your cold, sneezing, cough, chronic catarrh, headache, sore nose, etc.

FREE 20 Treatment tin on receipt of your name and address
KONDON Minneapolis, Minn.

Druggists have it 30c

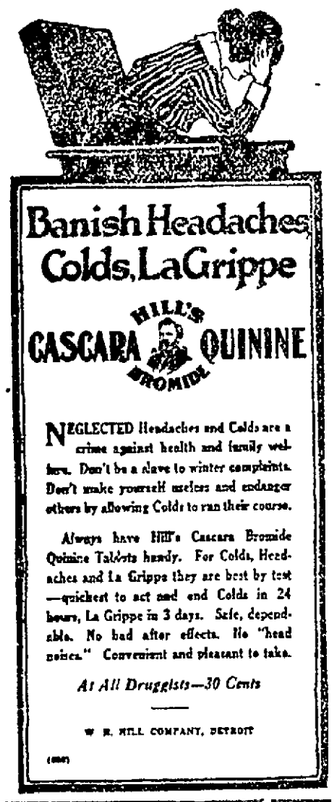

NEGLECTED Headaches and Colds are a crime against health and family welfare. Don't be a slave to winter complaints. Don't make yourself useless and endanger others by allowing Colds to run their course.

Always have Hill's Cascara Bromide Quinine Tablets handy. For Colds, Headaches and La Grippe they are best by test—quickest to act and end Colds in 24 hours, La Grippe in 3 days. Safe, dependable. No bad after effects. No "head noises." Convenient and pleasant to take.

At All Druggists—30 Cents

W. H. HILL COMPANY, DETROIT

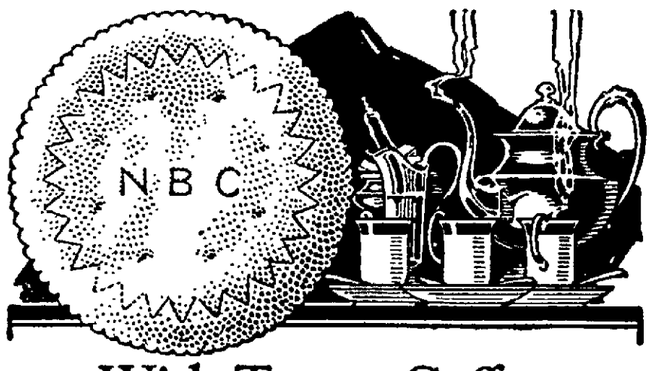

With Tea or Coffee

It is really surprising what new zest these crisp, tender crackers give to tea or coffee. Yet not so surprising when you consider their unusual goodness. N. B. C. FLAKE BUTTER CRACKERS are round, flaky crackers with a wee pinch of salt which adds to their taste and the taste of other food. Have them on the table at every meal. They blend harmoniously with every course. Ask for them by name. Sold by the pound.

NATIONAL BISCUIT COMPANY

Flake Butter Crackers

The Most Popular Finish

today is the beautiful, soft, hand-rubbed effect. High glossy finishes are preferred by many, but if you want your interior woodwork to be "different" from the average, use

Lucaseal Dull Varnish

It gives an exact imitation of the hand-rubbed finish without the costly and laborious hand-rubbing. Can be used on new surfaces as well as those previously finished.

This is one of the line of *Lucaseal Varnishes*—a varnish for each purpose.

C. L. FLEMING & SON
Better Decorating Service

Lucas Paints and Varnishes
Purposely Made for Every Purpose

"100% Safety—4% Interest"

FORTUNE IN BONDS LOST ON COUNTRY ROAD—

—Mr. J. B., a prosperous farmer in a near-by state, drove over a rough country road this winter.

—Along the way, a bag containing $11,400.00 in Liberty Bonds was jolted from his car.

—If you have money or bonds, use registered mail to send them to THE "OLD HOME" of Newark where they will be "100% SAFE."

—Write for full instructions for saving in

4% OLD HOME
PERMANENT AS THE PYRAMIDS

The HOME Building Association Company

North Third and West Main St., Newark

"WATCH US GROW"

100 Wonderful Bargains

For Friday and Saturday

LADIES' AND MISSES' "COLLEGE GIRL" CORSETS
$1.25 Values at 79c
$1.69 Values at 95c
$2.00 Values at $1.50
$2.25 Values at $1.95
Others up to $4.25

PILLOW CASES
39c Values at 19c
50c Values at 29c
69c Values at 35c

LADIES' KIMONAS
$1.98 Values at $1.25
$2.25 Values at $1.50
$3.00 Values at $2.25

SWEATERS
Men's $1.79 Values at $1.19
Men's $2.25 Values at $1.59
Men's $1.25 Values at 89c
Boys' $2.50 Values at $1.95
Boys' $3.25 Values at $2.65

—It is quite certain that the thrifty people of this county are buying their needs with gilt-edge precaution. This store is a firm believer in giving the people the finest quality and most desirable merchandise at prices that cannot be equaled elsewhere. Shop at SABA'S Boston Store.

TOWELING
19c Grade at 6c
20c Grade at 10c
28c Grade at 15c

TURKISH TOWELS
85c Values at 50c
$1.00 Values at 79c
$1.25 Values at 95c

MUSLIN
19c Unbleached Muslin, yd. . 9c
20c Unbleached Muslin, yd 11c
25c Bleached Muslin, yd. 12½c
28c Bleached Muslin, yd. .. 15c

GOWNS
Ladies' Flannel Gowns 89c
Ladies' Muslin Gowns 95c
Misses' Flannel Gowns . .. 59c

HOSIERY
Ladies' 20c Hose at 10c
Ladies' 39c Hose at 19c
Ladies' 69c Hose at 29c
Boys' 20c Hose at 10c
Girls' 20c Hose at 10c

CORSET COVERS, BRASSIERES And CAMISOLES
65c Corset Covers at 39c
50c Brassieres 22c
89c Camisoles 59c
$1.39 Camisoles $1.00
Children's Flannel Rompers, a variety of patterns, 98c value, at 59c
Children's Flannel Dresses, 98c values, at 59c

WAISTS
$1.69 Voile Waists 89c
$1.98 Ladies' Percale Waists, a variety of styles, at ... $1.19
$3.50 Ladies' Georgette Waists, at $2.98
Ladies' Round Aprons, trimmed in Ric Rac 29c
Bungalow Aprons 63c
House Aprons 98c

MEN'S AND YOUNG MEN'S DRESS PANTS
$2.25 Values at $1.50
$3.50 Values at $2.35
$4.00 Values at $2.95
$4.50 Values at $2.50

OUTING FLANNEL
Blue, Gray, Red, Green and various other patterns to select from. Regular 25c grades, per yard 18c

MEN'S SOCKS
20c Work Socks 10c
20c Dress Socks 10c
25c Dress Socks 15c
39c Wool Socks 19c
50c Lisle Silk Socks .. . 35c

MEN'S WORK SHIRTS
Blue Chambrays, Gray, Polka Dot, Khaki and other neat Striped Shirts, 89c values 69c
98c values at 75c

MEN'S OVERALLS
Heavy plain Blue or Striped Jackets to match—
$1.25 Values at 85c
$1.98 Values at $1.50
$2.50 Values at $1.95

COTTON BLANKETS
$2.25 Values at $1.88
$3.00 Values at $2.45

WOOL BLANKETS
Pink, Blue, Black and neat Bar patterns Special at . . $5.85

LACE CURTAINS
$2.25 Values, pair $1.69
$2.98 Values, pair $1.95
$3.25 Values, pair $2.45

BED SPREADS
$2.25 Values at $1.45
$3.50 Values at $2.95
$4.25 Values at $3.50

BOYS' SUITS
Thrifty parents should quickly snap up these Suits in a hurry. Good patterns, most of them have two pair pants—
$6.00 Values at $4.75
$7.50 Values at $5.25
$8.00 Values at $6.45

MEN'S WORK PANTS
$2.00 Values at $1.50
$2.50 Values at $2.45
$3.00 Values at $2.95

MEN'S AND YOUNG MEN'S SUITS
A large assortment of Spring Suits All new arrivals, neat stripes and pretty figures—
$28.00 Values at $15.50
$32.50 Values at $18.50
$35.00 Values at $21.50

ART KRAFT RUGS
A beautiful line of various neat patterns. Guaranteed not to burn ..... $1.50 Up

Valuable Coupon Cut This Out
present at our store whereupon making a purchase of 50c or more we will give you absolutely free—
20 EXTRA EAGLE STAMPS
in addition to those you received with your purchase.
Saba's Boston Store
Not Good After March 1 ,1922

COMFORTS
$4.00 Values at $2.45
$4.50 Values at $2.75
$5.00 Values at $3.25

ODD VESTS
Brown, Black, Green and Blue Serge Vests. A bargain $1.25

BOYS' PANTS
Blue Serge, Gray and Neatly Striped Dress Pants for Boys. Various other patterns, at—
$1.25 Values at 98c
$1.75 Values at $1.19
$2.25 Values at $1.45
$2.50 Values at $1.95

CHILDREN'S SHOES
Sizes from 5 to 8 ..... $1.45
Sizes from 9 to 11½ $1.75
Sizes from 12 to 2 ..... $1.95

MEN'S DRESS SHOES
$3.50 Values at $2.85
$4.75 Values at $3.25
$6.25 Values at $4.25

MEN'S OXFORDS
$5.00 Values at $3.25
$6.50 Values at $4.45

ARCTICS
Men's All-Rubber Arctics, $2.25 values, now $1.25
Men's and Boys' Cloth Top Arctics, $2.50 values, now . $1.25

BOYS' SHOES
$3.00 Values at $1.49
$3.50 Values at $2.10
$4.50 Values at $2.85

GIRLS' SHOES
$3.50 Values at $2.10
$4.00 Values at $2.45
$5.00 Values at $3.45

LADIES' SHOES
Ladies' French Heel Shoes, $4.00 Values, at $1.59
Ladies' Gun Metal Tan Vici Kid, Military heel, and others, at $1.59
$4.50 Values at $2.95
$5.00 Values at $3.45

LADIES' OXFORDS
Ladies' $3.50 values Pumps, with strap effects feature, at $2.65
Ladies' $4.50 values Oxfords in Black Vici Kid, Light and Dark Tan, and others. Specially priced at $3.45

INFANTS' SHOES
Various combined colors of Infants' First-Step Shoes. Black and Gray, Brown and Black and others, are featured—
$1.50 Values at 89c
$1.75 Values at $1.00

MAIL ORDERS FILLED SAME DAY RECEIVED.

The Store for all the People

SABA'S BOSTON STORE

PHONE US FOR PRICES——PHONE 455.
243-245-247 MAIN STREET AT THIRD.
"WE GIVE AND REDEEM EAGLE STAMPS"

Dependable Goods at Lowest Prices

"COSHOCTON'S NEW BUSY STORE"

NOTICE!

"The undersigned financial institutions of Coshocton County, will not be open for business on Saturday nights, beginning Saturday, February, 25th, 1922.

The Coshocton National Bank.
The Commercial National Bank.
The West Lafayette Bank Company.
The Peoples Banking Company.
The Central Bank.
The Home Building Loan & Savings Co.
The Citizens Building & Loan Company.

NEWSPAPER ARCHIVE® NEWSPAPER ARCHIVE®

LOST AND FOUND

LOST—Feb. 12, black, white and brown male Beagle hound. Named Lead. Liberal reward for return or information. Clyde Farmer, Coshocton, route 2.

LOST—Child's bead bag on the west side of 4th-st between Mulberry and Elm. Return to 358 south Fourth-st and receive reward.

LOST—Strayed or stolen, a two year old female Airedale. Reward for information or return to J. C. Stickrath, care Coshocton Buick Co.

FEMALE HELP WANTED

GIRL wanted. Apply at the Goody Shop at once.

WANTED—Middle aged lady to make her home and help with house work. Reasonable wages. Address box 497, West Lafayette, Ohio.

MALE HELP WANTED

DISTRICT manager. To an ambitious salesman of good character, we offer permanent and very profitable connection. Write fully. Syncro Motors Co., Battle Creek, Mich.

YOUNG men, women, over 17, desiring government positions, $130 monhtly, write for free list of positions now open, R. Terry, (former Civil Service examiner) 290 Continental Bldg., Washington, D. C.

WANTED—Salesman with car. Must be willing to earn $150.00 per week by hard work. Call on dealers with lowest priced guaranteed tires. The C. L. Smith Company, South Bend, Indiana.

SALESMEN and ladies wanted for Coshocton-co and nearby. Newway Brush Co. just opening territory. Good chance for promotion. Experience unnecessary. Apply between 5 and 7 P. M. Mr. Kent, 148 south Second-st.

WANTED TO BUY OR RENT

MR. and Mrs Baskeyfield want to rent five or six room house at once. Best of care taken, no children. Address Gen. Del., Coshocton, O.

Wanted — Wanted to Rent — Wanted

Wanted to Rent—A five or six room house, by man and wife, would not object to half of double house. Good references, XYZ, care of Tribune.

Wanted to Rent — Wanted to Rent

FOR SALE OR RENT

IN ROSCOE

FOR SALE—Seven room house, in good order, furnace, electricity, well water, cellar under all and cemented. Located on Main-st. Very anxious to sell at once. Price $1650.

105 ACRE FARM

FOR SALE—Located on Coshocton-Millersburg road north of Keene. This is smooth hill land in good state of cultivation, very well fenced. Some liming done. Seven room dwelling, just painted, stands on high ground among fine big shade. You'll enjoy this. New bank barn, 30x44, well stabled. Another bank barn 32x56. Both painted, running water in both. New wagon shed and crib. Young apple orchard, 35 trees, peach orchard 25 trees. Good vein coal. This farm will interest anyone who wants good home well located. Owner means business and will sell if prospect is interested.
McConnell & Karr, Agents.

FOR SALE—Offered at a bargain for a short time. Nice home with hard and soft water, electricity, gas, cement basement, 7 rooms and bath, large lot, fruit and a wonderful location at 750 South Lawn-av. Phone 1197.

FARM FOR SALE—183 acres hill and creek bottom, adapted to general farming and for stock. Low cash rent contract to right party. Geo. S. Caton, Agent.

FOR RENT—Close in property seven rooms, bath and furnace; large and roomy. Place for garden. Geo. S. Caton, Agent.

FARM for sale. 85 acres of good hill land two miles southeast of Nellie, basement barn 36x60, fair house, young orchard just bearing, fair fenced, some timber. For particulars call 903 South Lawn-av or 605 Walnut-st.

80 acres for sale 3 miles north of W. Lafayette, 9 room house, good outbuildings, orchard; all but 12 acres in grass, two springs, coal under all. Inquire Ivan Loos, 333 north Tenth-st.

Appointment of Administrator
Estate of Caroline Courtright, deceased.
Notice is hereby given that Floyd I. Courtright has been appointed and qualified as Administrator of the estate of Caroline Courtright, deceased, late of Coshocton County, Ohio. February 8, 1922. MILO C. ELY, Probate Judge.
Feb 9, 16, 23.

WHOLESALE PRICE LIST

Domino Poultry Feeds
Scratch Feeds

Export, per ton	$36.00
Marathon, per ton	$38.00
Fidility, per ton	$40.00

Domino Laying Mash with Powdered Buttermilk

100 lbs	$2.90
50 lbs	$3.00
25 lbs	$3.20

For Sale By
C. H. MOHLER
Coshocton, Ohio.
Phone 343. Cash on Delivery

AUTOMOBILES AND ACCESSORIES

CARS for sale or trade. Oakland 5-passenger touring car, good tires, in good running order for $75, cash or time; Studebaker big six 7-passenger 5 good tires, curtains open with the doors, good top, starter, electric lights, in fine condition, for $165 cash or time. Nash 1920 7 passenger for $900 cash or time. See R. W. Case at taxi stand corner Main and Fifth-sts all day Friday and Sat.

TAXI SERVICE
From 8 to 12
Russel Els—Phone 81.

FORD truck for sale, chain drive. In good condition. Apply E. J. Kempf & Sons Store, Chestnut-st.

We Repair Any Make of Car or Truck.
Have a Special Man for FORD Work.
NASH SERVICE COMPANY
Stiner & Carr, Props.
127 N. Fifth St.
Phone 1050.

FOR SALE—1 3-speed Saxon roadster, electric equipped; tires like new, spot light and many extras; will sell for less than $100 if sold this week. Inquire 105 W. Main-st.

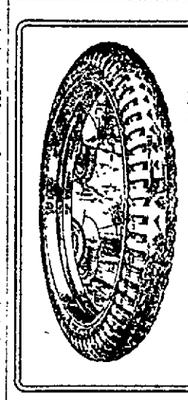

HOOD Tires
Best of Materials
Sidewall protection on rough roads.
Buy this tire for winter use.
30x3½ used tires at low prices.
Maxomile
Phone 475
618 Main St.

For Tires, Retreading Tires, Repairs on Tires and Tubes, Vulcanizing Half-Soles on Rubber Boots and Galoshes.
Phone 475. MAXOMILE
"Maximum Miles of Service."

FIRST CLASS USED CARS—REASONABLE PRICES
COSHOCTON BUICK CO.

ENDRES AUTO TOP SHOP
Wolf Bldg., Rear Peoples Bank
Phone 724

PUBLIC SALE

PUBLIC SALE—Having sold my farm will offer at public auction, 4 miles east of Warsaw and 8 miles northeast of Coshocton, on Tuesday, February 28:—4 head horses, coming 3 year old colt; black gelding, 8 years old, weight 1500 lbs; grey mare, 10 years old; black yearling colt. 12 head cattle, including ½ blood Jersey, 8 year old, good milker; Durham cow, 8 years old, fresh; 6 year old cow fresh March 1; 3 year old cow with twin calves; 6 yearling calves. 4 brood sows, 3 Duroc brood sows due to farrow in March, Chester White sow. 85 head sheep; 61 head brood ewes, 25 head feeder lambs. 100 head chickens, Deering hay tedder, good as new; McCormick binder, A-1 shape, Deering Mower, good as new; Osborne hay loader, Osborne side-delivery hay rake, 16 inch Oliver breaking plow; 12 hoe, 3-horse disc drill used 3 times, Brown pivot beam corn cultivator, scientific corn harvester, 60-tooth steel harrow, sled, 14-disc harrow, Tiffin wagon, 3¼x10, good as new; 1 wagon in fair shape, Imperial walking plow, good as new; single shovel plow, 10 ton mixed hay in mow, 2½ ton timothy hay in bale, 125 bushels corn, 75 bushels oats, set heavy harness, set medium harness, pair hay ladders, set dump boards, Anchor-Holt cream separator good as new, Stewart horse clippers, other things too numerous to mention. Sale to begin at 12 o'clock. Terms made known on day of sale. Roy Gamertsfelder. N. W. Barrett, Auct., Ray Kuhn, clerk.

Machine Skins Animals.
A motor-driven knife has been invented for skinning animals.

Zelpha Krauss will take notice that on the 1st day of February A. D. 1922, Frank C. Krauss filed his petition in the probate court of Coshocton County, Ohio, being cause No. 9543 praying for a divorce from said Zelpha Krauss on the grounds of gross neglect of duty and adultery and that said cause will be for hearing on and after March 18th, 1922. FRANK C. KRAUSS.
By J. C. Daugherty, his attorney.
Feb. 2, 9, 16, 23; Mar. 2, 9 16.

FOR SALE—Index card files. Cabinet and set of six drawers, size 3x5. Cabinet and eight drawers, size 3x5.

MISCELLANEOUS FOR SALE

FOR SALE—One of the best located general merchandise stores in the county, doing a good thriving business. If you are interested in a general merchandise stock you should investigate. For particulars inquire of "Merchant" Tribune office.

FOR SALE—Clover, medium, Mammoth, Sweet and Alsike. Also Alfalfa and Timothy seed. High purity and germination tests. Coshocton Fur Co.

FIVE hundred 10 and 12 inch phonograph records at 50c each or two for 98c including the latest numbers in Gennett, O-Keh, Actuelle, Pathe and Rainbow records. Plenty Hawaiian, sacred, popular and old time songs, comics, and dance music; also have a few second records cheap. 4 pkgs brass needles for 25c; four to six packages steel needles 25c. Largest and best line of phonographs in the county priced way down. Terms $1 and up per week or $3 and up per month. On account of a special buy at the right time I have a few phonographs to sell for less money than they can again be bought at wholesale. Better get yours quick. W. Augustus Edwards, 230 north Third-st.

FOR SALE—New Republic gas range, upright oven, gas heater, 1919 Chevrolet touring car, newly painted, new tires. Leaving town. Inquire Jones Grocery, 1040 E. Walnut.

FOR SALE—Baby buggy. Price reasonable. Harry Emerson, 235 south Fifth-st.

MAHOGANY Victrola for sale. $46. if sold at once, time or cash, or will trade for an electric. See R. W. Case at taxi stand corner Fifth-st and Main any time Friday or Sat.

BUCKEYE incubators and brooders. The world's best by actual test. Endorsed by county agents and experiment stations. Pratt's Buttermilk starting food. Hard coal for colony brooders. Darling Bros. & Jones, Warsaw, O.

FOR SALE—Open top rubber tired buggy, large roomy seat and wide body; tires like new; in first class shape. A real bargain for the first $15. 329 north Sixth-st.

SEE the FARMERS EXCHANGE when in need of anything in the line of Farm Machinery, Feed Mills, Wire Fencing, Roofing, etc. Our prices are right.

CLOVER seed for sale; also clover and timothy hay. Inquire R. M. Bluck, Isleta, route 1; telephone 239B5.

A No. 1 Hobart grinding machine ½ horse power complete emery wheel and bone grinder. First class shape. 101 Bridge-st.

COAL—Lump 16c, run mine 14, for 25 bushels or over. C. O. D. Arch Cherry, phone 2117-2 R., after 4 2117-3 R.

FOR SALE — One small quaint dresser for child's room, dark wood with flowers painted on drawers, imitation dark marble top and handkerchief box to match. Price $12. Inquire 718 Main-st or phone 723B.

COAL—Jennings Bros. Lump 16c; mine run 13. Delivered. Call Earl Jennings, 1675 after 5 P. M.

FOR SALE—2 iron beds. Cheap. Inquire 718 Main-st.

COAL delivered, lump 16c; mine run 12c, C. O. D. Phone 503, or see 328 south Second-st. John Kleinknecht.

FOR SALE—Hand power elevator, platform 2½ feet square; in good condition. Address X, care Tribune.

FOR SALE—2 farm wagon running gears No. 2 and 3. Four window frames with glass, size of glass 25x60, two glass and frames. One 385 gal. underground gasoline tank, one gasoline rubber hose 8 ft. long, one truck body, one wagon scales. Inquire Fred Beutenmiller, phone 369.

SITUATIONS WANTED

NOTICE—If you want a first class paper hanger, cleaner and painter with the most reasonable prices in town write Celestine P. Parks, care Tribune.

TWO girls, aged 18-20 want housework, town or country. Address box 15, Conesville, O.

ROOMS AND BOARDING

FOR RENT — Light housekeeping rooms, also sleeping room. Modern. Curry Apts. 245 Main-st; phone 1027. Mrs. Nyhart.

FOR RENT—Four connecting rooms furnished for housekeeping, first floor private entrance. Also 2 nice sleeping rooms $2.50 per week. Address P. H. Tribune.

FOR RENT—Two sleeping rooms for gentlemen, all modern conveniences. 119 Adams-st.

LARGE front bedroom for rent, electric lighted, fine location. Inquire at 211 south Fourth-st after 5.30 evenings.

Appointment of Administrator
Estate of West Neldon deceased.
Notice is hereby given that Grant Neldon has been appointed and qualified as Administrator of the estate of West Neldon deceased, late of Coshocton County, Ohio.
MILO C. ELY, Probate Judge.
Feb. 16-23, Mar. 2.

LIVE STOCK AND PRODUCE

L. V. Carr, wholesale distributor of Hoppstetter's Butter Nut Bread and quality cakes on sale at your grocery.

SPECIAL—Plenty of Cottage Cheese Friday and Saturday at Coshocton Creamery.

EGGS for sale from laying strain of barred rocks. J. I. Stipes, 233 north Second-st; phone 367.

FOR SALE—One male dog. Pedigreed Great Dane. Telephone or apply in person at the office of The Coshocton Glass Company.

FOR SALE—75 head of wethers, 3 years old, good shearers, ½ mile from station, Birds Run. Phone W. F. Worthing, Birds Run, Ohio.

FOR SALE—12 laying S. C. Ancona pullets; also eggs for hatching. Inquire Quincy Dunlap, 1442 E. Main-st, city.

WHITE Wyandotte eggs. Pens headed by birds from Fishel's Egg-a-Day strain; also 2nd and 3rd winners at Newark show. Loyd V. Darling, Warsaw, O.

SPOT cash for your cream, eggs and poultry. Coshocton Creamery Co.

FOR SALE—One six year old black Jersey cow, fresh March 15. John Martis, Clowville.

TWO teams, wagon and harness for sale. Team black geldings weight 2800 lbs. Team black mares, weight 2400 lbs. Right out of work and ready for job. Wm. Markley, Schaich alley.

FOR SALE—White Wyandotte hatching eggs and baby chicks. All sold out for March but have plenty of open dates for April. Order now before it's too late. Satisfaction guaranteed. W. M. Thomas, box 4, Roscoe, O.

FOR SALE—Spotted Poland China boar five months old. Wanted 1-6 or ¼ motor 110 volt. C. W. Shaw, W. Lafayette, O.

BABY chicks. Big reduction from last year. Leghorns, Rocks, Reds, Anconas. Pure blood. Davis Hatchery, Dresden, O. Box 434.

FISH FISH FISH
Cheaper Than Meat
FRESH dressed Herring 15c lb; fresh dressed Pike 15c lb; fresh dressed Catfish, Whitefish and Pickerel, 28c lb. Fresh Oysters 25c pt; 50c qt. Oyster crackers 13c lb, 2 for 25c; Fresh milk 5c pt; 10c qt. Yours for bargains. 124 north Fifth-st, between Main and Chestnut. J. P. Zerbe, Manager.

SPECIAL NOTICES

BEGINNING Sat. morning the B. S. Abel store, Conesville, will open to sell the remaining merchandise at cost or less. The sale will continue until entire stock is sold. Mrs. B. S. Abel, Administratrix.

DON'T fail to cash your coupon this week for Stigler's Golden Herb Tablet at Page & Lorenz. One of the many testimonials: Dr. Geo. Browning of Coolville, Athens County, O., writes: Please send me two boxes of your Golden Herb Tablets and bill same. They are the best liver laxative and kidney tonic I have found in my 41 years in the medicine game.

NOTICE—There will be a home talent minstrel show given at Warsaw, O., March 3rd and 4th.

RUBBER boots and galoshes that we half-sole heel and patch are guaranteed against imperfect workmanship and material Yes, we give back your money if your uppers wear out one of our half-soles. No nails used or glue. Quick service at The Tire and Boot Hospital, rear of Buick garage, between 6th and 7th-st.

NOTICE—District No. 2 of the M. P. church will have a bake sale at the Ohio Service Office Saturday afternoon.

NOTICE—Now is the time to buy White Lead for spring painting. All standard brands in stock, $11.50 per hundred, delivered anywhere in city. Also anything you need in the paint line. Stevenson's Store.

NOTICE—Now is the time to order your awnings. Avoid the rush season when it is impossible to get prompt service. Order now and they will be ready when you need them. Phone 583 for estimates. I. C. Dickerson, 631 Orange-st.

NEW FARM LIST
Don't you want one?
McConnell & Karr, Agents.

Ben White's Cafeteria
113 Hickory Street
Phone 1404

WELDING—ALL METALS
The Welding Shop, Hickory-st.

LEGAL NOTICE
Before D. W. Bassett, Justice of Peace of Tuscarawas Twp. Coshocton Co.
Ana Benice, Pltff
vs
Jno. Ishtvanich, Deft.
On the 14th day of Feby. 1922 said Justice issued an order of attachment in the above action for the sum of $45.00. Feb. 15, 23; Mar. 1

WANTED HORSES:
30 head of cheap horses, 800 pounds up. Will buy some blind ones but must all be smooth built and in good flesh. Will also buy your good sound market horses. Have two shetland ponies for sale.
W. E. WRIGHT
Phone 1639.
917 South Seventh St.

ROMA SKIRTED

(Continued from Page One)

was not enough distance between the ship and the ground to light here in time. Had the charged transit wire not been struck, there would have been no fire and no explosions. Had there been a greater distance to fall they could have easily righted the ship.

"The transit line was the cause of the horror; the mere breaking of the elevator cable was terrible but I had such great faith in the command of the Roma, that I still feel there must have been some sensible reason for the Roma for flying so low over uncleared terrain. It might not even have been necessary for the Roma to have glided to earth after the control cable broke. Such an accident could have been handled by mechanics in mid-air."

Italy has now completed plans for the Napoli, sister ship to the Roma, Col. Guidoni said. "There will be a slight difference in the new ship from the Roma in that the Napoli will be somewhat larger, possess slightly greater power and her envelope will hold three million cubic feet of gas. The general style of the Napoli, however, will be identical with that of the Roma. "The Napoli is being built for the exclusive use of the Italian government," Col. Guidoni said. He scouted the report that the Napoli was planned as a semi-rigid dirigible to be offered to the American government on completion at a price. The air attache also stated that there was no official truth in the report that the Italian government had arrived at a tacit understanding with the American authorities that other airships would be purchased at future dates.

"I have heard the report unofficially," Col. Guidoni said, "but can only say that officially I have never heard of the proposition."

Col. Guidoni, advanced the belief that the fateful fall of the Roma will in no way deter air crusaders from continuing their fight to conquer the forces of the air.

All Classified Advertisements Are Cash—In—Advance

Notice is hereby given that on the 7th day of January, 1922, the Trustees of the Prairie Chapel Methodist Protestant Church of Coshocton County, Ohio, filed a petition in the Court of Common Pleas of said County, being case No. 6415 on the docket of said court, representing that it owns in fee simple certain cemetery grounds in Bethlehem Township of said county, and that it is the desire of said organization to transfer said cemetery property to the Board of Trustees of the said Bethlehem Township for the purpose of being used as a Township burial ground, and prays the court for an order requiring said officers to convey to such Board of Township Trustees the real estate owned and held by said church organization.

All persons interested in the subject matter of the petition are required to answer to same on or before the 4th day of March, 1922.
THE PRAIRIE CHAPEL METHODIST PROTESTANT CHURCH.
By A. B. Clark, Waldo Neldon, Joseph Robinson, D. J. Lowery, Frank Maxwell, Trustees.
Jan 19, 26; Feb. 2, 9, 16, 23.

ORDINANCE NO. 10

Ordinance to Vacate Alley, from Walnut Street north to the North line of the property of the Board of Education in the City of Coshocton.

Whereas, on the 23rd day of January, 1922, a petition by persons owning lots in the immediate vicinity of the alley running from Walnut Street Northward to Main Street and lying between Seventh Street and Eighth Street, was duly presented to Council, praying for said alley to be vacated between the points named. That notice of the pendency and prayer of said petition was not necessary for the reason that the Board of Education of the City School District of said city were the only owners and abutters of property along the portion of said alley proposed to be vacated, and,

Whereas, Council, upon petition is satisfied that there is good cause for said petition as prayed for, and that it will not be detrimental to the general interest, and should be vacated.

Now, therefore, be it ordained by the Council of the City of Coshocton, State of Ohio:

SECTION 1. That the alley from Walnut Street northward to within ten feet of the North line of the Rodgers property, extended a distance of approximately 219.33 feet North from Walnut Street be and the same is hereby vacated.

SECTION II. That this ordinance be and remain in force from and after the earliest period allowed by law.

Passed in Council this 13th day of February, 1922.
Attest: O. S. Bowen Clerk,
W. R. Davis President of Council.
Approved by the Mayor this 13th day of February, 1922.
Filed with the Mayor this 13th day of February, 1922.
W. S. TISH, Mayor.
Feb. 16-23.

MARKETS
By Wire

PITTSBURGH LIVE STOCK

PITTSBURG, Feb. 23.—CATTLE — Receipts light, market steady.

Choice	775@ 825
Prime	725@ 775
Good	725@ 800
Tidy butchers	700@ 740
Fair	650@ 685
Common	525@ 600
Com to good fat bulls	325@ 600
Com to good fat cows	250@ 550
Heifers	650@ 725
Fresh cows and springers	50 @85
Veal calves	1350
Heavy and thin calves	650@ 950

SHEEP and LAMBS—Receipts 300 head, market steady.

Prime wethers	900@ 950
Good mixed	800@ 875
Fair mixed	650@ 750
Culls and common	300@ 450
Lambs	1600

HOGS—Receipts 3000 head, market steady.

Prime heavy hogs	1040@1050
Mediums, heavy yorkers	1115@1125
Light yorkers and pigs	1115@1125
Roughs	800@ 900
Stags	500@ 550

CLEVELAND LIVE STOCK

CLEVELAND, Feb. 23.—CATTLE—Receipts 400 head, market active.

Choice fat steers	750@ 850
Good to choice steers	700@ 750
Fair to good steers	600@ 700
Good to choice heifers	500@ 600
Good to choice bulls	500@ 600
Good to choice cows	400@ 500
Fair to good cows	300@ 400
Common cows	250@ 300

CALVES—Receipts 400 head, market 50c up. Top $11.

Good to choice veal calves	1300@1400
Fair to good	1100@1300

SHEEP and LAMBS—Receipts 1000 head, market steady. Top $16.00.

Good to choice lambs	1500@1550
Fair to good	1100@1300
Good to choice wethers	700@ 900
Good to choice ewes	600@ 700
Mixed ewes and wethers	600@ 800
Culls and common	300@ 500

HOGS—Receipts 3500 head, market active.

Yorkers and mixed	1115
Heavies and mediums	1075
Pigs	1100
Roughs	$25
Stags	600

CLEVELAND PRODUCE

CLEVELAND, Feb. 23 —

Butter extra 42½@43; prints 43½@44; firsts 41½@42.

Eggs fresh 33c; Ohio firsts 27@28½; western firsts 27@28.

Oleo nut 21@23; high grade animal oils 23½; lower grade 19@20.

Cheese York State 23@24.

Poultry heavy fowls 28@29; roosters 16@17; spring chickens 28; spring ducks 28.

Apples home grown $2.30@$3.25 box.

Beans dried navy, 6c lb.

Cabbage 3c lb.

Onions cwt $8.75@$9.

Tomatoes, hot house 45c.

Potatoes 150 lbs $3.10@$3.25.

Sweet potatoes $1.80@$1.90 hamper.

PITTSBURG PRODUCE

Butter—Prints 43@43½; tubs 42@42½; Ohio 37@37½.

Live Poultry—Small hens 35@36; roosters 18@20; springers 30; turkeys 45@46; geese 23.

Eggs—Fresh select 40@42; at mark 34@35.

Produce—Potatoes 35@40; cabbage 7c; cucumbers $1.20@$1.80; tomatoes 90c@$1.50.

CHICAGO GRAIN OPENING

CHICAGO, Feb. 23.—Wheat opened 1½ to 2¼c lower; corn ⅛ to ¼ lower, oats unchanged to ½ lower; provisions lower.

Wheat May 143½ to 143; July 124½ to 123½.

Corn May 64 to 63⅝; July 66to65¾.

Oats May 41¼ to ⅜; July 42 7-8.

Lard May 1170; July 1182.

Ribs May 1115.

STOCK MARKET

NEW YORK, Feb. 23.—The stock market showed an irregular tone at the opening today.

U. S. Steel started ¼ lower at 94⅝ while American Loco was ¼ up at 110 7-8 and National Enamel showed a loss of 3½ points at 32½ followed by a rally to 33¼.

Studebaker yielded ⅝ to 98½.

Royal Dutch was a strong feature moving up 1½ to 52½ while Mexican Pete showed a loss of ¾ at 120½.

St. Louis and San Francisco was in demand, advancing ⅝ to 27¼.

LIBERTY BONDS

Liberty Bond Opening: 3½s 9700; first 4¼s 9684; second 4¼s 9660; third 4¼s 9730; fourth 4¼s 9696; Victory 4¾s 100.26.

Y. W. C. A. NEWS

Members of the Many-Ha-Ha club will meet this evening in the association rooms at 7 o'clock for their social meeting. All girls are expected to be in attendance as we wish to practice the songs and yells for our annual Blue Triangle Federation banquet, Tuesday evening, in Grace M. E. church.

—o—o—

At 7 o'clock Friday evening, there will be a called meeting of the Rouser club members which is especially important. All members are urged to make an effort for this time. At 7 o'clock Friday in the Y.

—o—o—

A social meeting for the Be-Square girls will be enjoyed at the Y. W. Friday evening, at 7 oclock. A delightfully informal time is assured and songs will be practiced for our banquet next Tuesday. Let's make this a 100 per cent meet.

—o—o—

The following people have recently been appointed to serve as chairmen of the various committees: Grace I. Carr, chairman of the club and Activities Committees; Mrs Warner Pomerene, chairman of the Girls Work Committee; Mayme Sauvery, chairman of the General Education Committee; Mrs. J. W. Armstrong, chairman of the Religious Committee; Mrs. Frank Pomerene, chairman of the Finance Committee; Mrs. Harry B. Hunt, chairman of the Headquarters Committee; Mrs. Hugh M. Hay, chairman of the Membership Committee.

ON TRACK
Car of COW CHOW
At old price from car.
SPRAYING MATERIAL
ASK US.
We are grinding all kinds of feed.
THE FARMERS EXCHANGE
"It's Your Store."

SOCIETY
Call Phone 205

Mrs. Herbert Denman, 307 south Third-st will return to her home Friday after spending the past four weeks with her son and daughter-in-law, Mr. and Mrs. Francis Denman, in New York City, and with relatives in Harrisburg, Pa.

Mrs. Charles Milligan, 693 south Sixth-st, delightfully entertained the members of her sewing club, the Needleworker, Thursday afternoon in her home.

Dainty refreshments were served by the hostess to the following club members president Mrs. John Young Mrs. Charles Carpenter, Mrs. Frank Shank, Mrs. Charles Milligan, Mrs. Charles King, Mrs. Harold Hershman, Mrs. Burnett Moore, Mrs. Russell Raymer, Mrs. Louise Haskins, Mrs Chas. Dawson, Mrs. Luck Webb, Mrs. Ira Hoagland, Mrs. Arthur Dawson.

The tenth birthday anniversary of Marjorie Spear was fittingly celebrated Wednesday afternoon, when her mother, Mrs. Robert L. Spear entertained a number of friends at their home, 341 north Fourth-st.

After enjoying games and music thruout the afternoon, the guests were invited into the dining room at 5:30 o'clock where a dainty luncheon was served.

A prettily trimmed birthday cake, with ten candles, graced the center of the table where the guests were seated and small baskets in the patriotic colors wre given as favors.

Besides the guest of honor, covers were laid for: Hilda Grace Morse, Neima Johns, Naomi Trego, Juanita Burch, Grace and Edyth Smalles, Lola Jane Richcreek Mary Neldon, Emily Glenn, Lillian, Ireta Spear, Iona Michael, Lillian Gorseline, Leila Aronhalt, and Ruth and Dorothy Spear.

Mrs. Charles Spear assisted Mrs. Spear in dispensing with the refreshments.

Miss Sophia, Huston, 115 1-2 south Fourth-st, leaves Thursday evening for Columbus where she has been called on account of the serious illness of her sister-in-law, Mrs. M. A. Huston.

Mrs. Huston underwent a severe operation for inward goitre at Grant hospital, Thursday morning.

Miss Ruth Foster was hostess to her schoolmates of the Parochial school, Wednesday evening, when she entertained informally, at her home.

Music, games and contests were enjoyed by the young people during the evening. Delicious refreshments were served by the hostess to the following guests: Miss Kathryn Keifer, Miss Margaret Weaver, Miss Rosella Keifer, Miss Mariam Cosselman, Miss Anna Walsh, Miss Edith Weaver, Miss Mary Siegrist, Miss Leah Royer, Miss Kathryn Royer, Miss Helen Heisser, Miss Laura Johnson, Miss Irene Kinney, Jack Bontley, George Kessler, Edward Ryan, Joseph Hallisy, Charles Cosselman, James Gilgannon, Gerald Bordenkircher and Francis Krownapple.

Miss Mary Frederickson, 405 south Fourth-st, went to Pittsburgh, Pa., Wednesday, to be the guest of friends for a few days.

Miss Madeline Latham, Fair-st, was among the guests attending the Phi Sigmi house warming at Dennison, Wednesday evening.

The Busy Bee Missionary society of the Grace M. E. church will meet Friday evening with Miss Beatrice Tumblin, 1093 Main-st.

Try a Tribune Want Ad
Cost Small—Results Large

BROOME & HERRIG CO.
SERVICE
PRINTERS
Coshocton, O.

If You Need Money
SEE US
We make loans on furniture, pianos, fixtures, etc. without removal
Get our terms on $50.00, $100.00, $200.00 at legal rates.
We will loan you any amount up to $200.00 and give you 20 months to pay back if you desire.
However, if you prefer, you can repay in full at any time and you will be charged interest only for actual number of days loan is carried. All business confidential.
We also make loans to farmers on live stock, implements, etc.
Come in and get free booklet—"The Twenty Payment Plan" which explains everything.
Call, phone or write.
OHIO LOAN CO.
(Established 1910)
Room 14, Frew Bldg., Main St.
Coshocton, Ohio.
Phone 358
Under State Supervision.

NEWSPAPER ARCHIVE®

The SOLUTION of Present-Day Problems

HE PROFITS MOST WHO SERVES BEST

THE International Convention of Rotary Clubs at Edinburgh, Scotland, in June, 1921, wherein twenty countries were represented, sent forth from its assembly a message of fervent good will to all mankind. United by a common desire to serve, and desiring the true peace and welfare of their fellow men of every race and creed, they proclaimed their faith and commended it as a solution of every difficulty in government, commerce and industry among the peoples of the world. That faith is:

"Whatsoever ye would that men should do unto you, do ye even so unto them"

Again, on its Seventeenth Birthday Anniversary, International Rotary declares its belief that universal dedication to this Spirit of Mutual Service is the need of the world today and asks:

Is there any problem of government, industry or commerce which a practical application of the Golden Rule will fail to solve?

Published by the Members of the Rotary Club of this City, in observance of the Seventeenth Anniversary of the organization of Rotary
1905 • • February 23rd • • 1922

SERVICE ABOVE SELF

NEWSPAPER ARCHIVE® NEWSPAPER ARCHIVE®